GUERNSEY
BREEDERS' JOURNAL

DECEMBER

1967

We are fortunate, indeed, to be a regular visitor in your home, or office, 23 times each year. We look forward to these visits.

Our wish for '68 is continued suc- good health, happiness and pros- for you and your loved ones.

lerry Christmas

University Microfilms E
Library Services
Xerox Corporation
Ann Arbor, MI 48106

The NAME of the GAME is

FORESQUIRE

and you can play, too!

Here's what you can WIN!

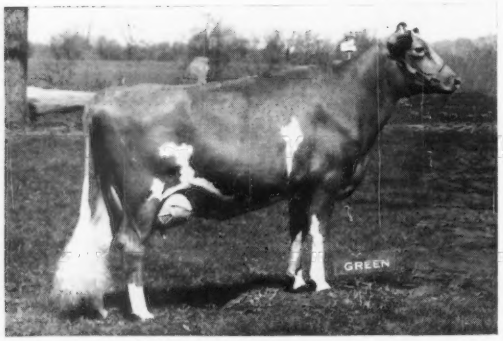

Lockshore Foresquire Abigail (EX—91.0)
1st 2 yr. old & Grand Champion, Michigan State Fair, 1966.
and 1st 3 yr. old & Grand Champion, Michigan, 1967.
2-1 DHIA 309 2x 11473 5.2% 597
3-0 68 2x 4030 5.3% 214 (inc.)

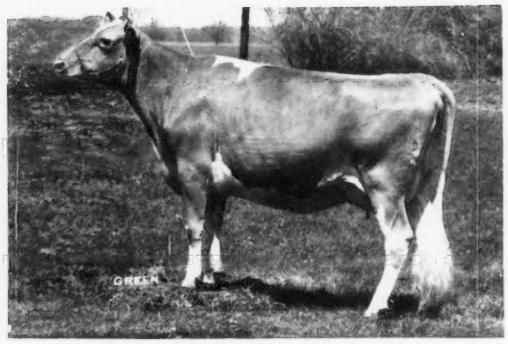

Lockshore Foresquire Apricot (VG—88.0)
2-2 DHIR 305 2x 10180 4.9% 496

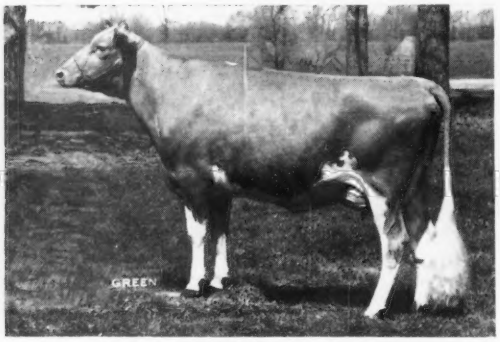

Lockshore Foresquire Adele (VG—85.5)
2-3 DHIR 305 2x 11330 5.3% 599

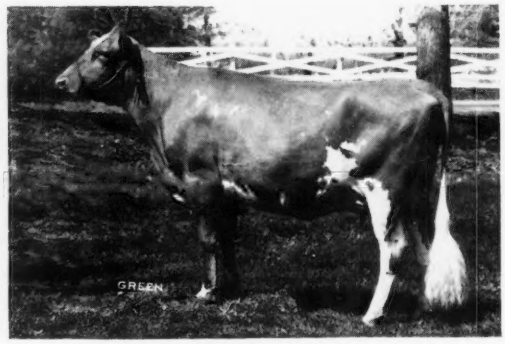

Lockshore Foresquire Bixby (VG—85.5)
2-1 DHIR 305 2x 10064 4.9% 495 (pending)

G-145 Lockshore K. FORESQUIRE

Grand Champion, Michigan State Fair, 1965
Sire of 1st Senior Get, Michigan State Fair, 1967
From: Jim and Alice Fish, Lockshore Farms, Mich.

TSBC:	**15 dtrs.**	**12726**	**5.1%**	**649**
	15 dams	**11918**	**4.8**	**575**
		+808	**+.3**	**+74**

First ten have finished with 13139—5.0%—663—ME—305—2x
Will soon have an outstanding herdmate comparison
16 classified dtrs. av. 85.1

A really top group of young cows under loose housing, commercial conditions.

TRI-STATE BREEDERS CO-OP Westby, Wis.

Westby, Wis. 54667
Tel: 608 — 634 - 3111

FORESQUIRE semen is now available from **TRI-STATE.** Write and order yours.

INTRODUCING SOME YOUNG COWS

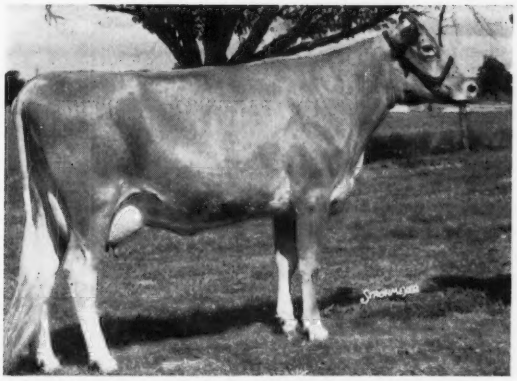

LEAFY LANE DIAMOND LUSTER
Very Good—89.0
15136—835—(2-9)—365—2x (pending)
Due June 5, 1968 to Woodacres Emporer
Sire: Leafy Lane Diamond Jim
Dam: Leafy Lane Hi Friendship
11240—582—6DHIR—298—2x

These young cows are not only the right type as you will note from their classification as 2-year-olds. You will also note that they are all producing exceptionally well. In addition, the Woodacres unbred heifers that we kept at the time of our sale are now calving and we doubt if we have ever had as fine a string of young cows.

We hope you will pay us a visit. In the meantime, a Very Happy Christmas and a Prosperous New Year.

WOODACRES

BOX 669, PRINCETON, N. J. 08540

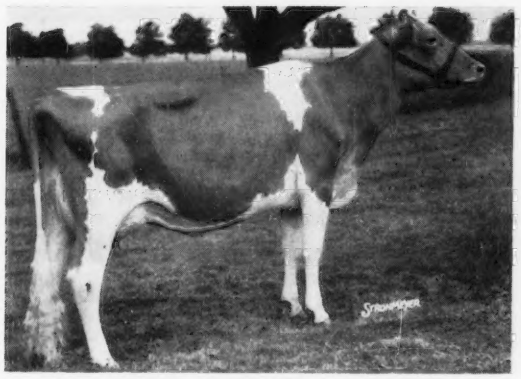

FAR WEST FOREMOST PHOEBE
Very Good—87.5
On test 11489—484—(2-5)—269 da.—2x
Due March 24, 1968 to Lyrene May Rose Prince
Sire: Gayoso View Fames Foremost
Dam: Far West D. Patricia, VG
14900—681—(4-3)—DHIR—362—2x
13810—606—(5-11)—DHIR—305—2x

MAPLE ROW GAY'S ANGIE
On test 12878—656—(2-11)—274 da.—2x
Due May 3, 1968 to Darimost
Sire: Gayoso View Fames M. Supreme
Dam: Maple Row Mo's Anne, VG
11508—554—Jr3DHIA—305—2x

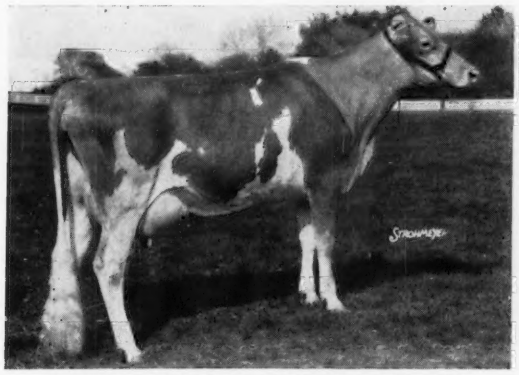

TWIN BROOKS DORIS LEE, VG
12649—487—(2-4)—in 268 da.—2x
Due January 29, 1968 to Woodacres Master Chief
Sire: Twin Brooks Joyful Eros
Dam: Twin Brooks J. K. Doris, VG
11459—495—(2-4)—DHIA—305—2x
11270—504—(3-4)—DHIA—305—2x

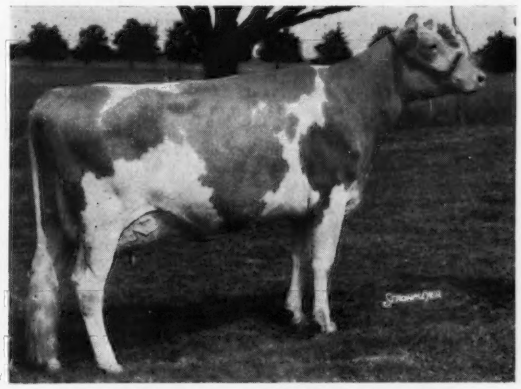

MARKWELL DAME RANETTE
Very Good—89.5
12340—622—(2-10)—DHIR—305—2x
Sire: Mulhocaway Butterfat Dispatch
Dam: Markwell Dari Rose, a Darimost dau. that was injured during first lactation.
Bred 11-17-67 to Woodacres Master Chief

CHEDCO FARM

1922 - 1967

We Wish All Our Guernsey Friends A Very Happy Holiday Season

Below are pictured four Excellent cows out of real outstanding cow Families. One will be fresh, the other three will be calving after the New Year. We hope you will take time to study them. We feel the calves they are carrying, if males, are worthy of being considered as Herd Sires.

Chedco Hollyhock — E 93.5 at 10½ Yrs.

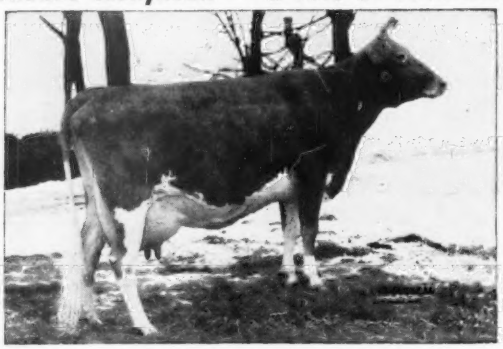

From the Hollyhock—Blanche Family
6 records include:
13154—696—5-8HIR—305—2x
12650—684—9-8DHIR—305—2x
Sire: **Fairlawn K. King**
Dam: **Fairlawn Actor's Hollyhock** (E)
GOLD STAR DAM
18745—915—6-1—365—2x
Due April 19, 1968 to the service of Lyrene May Rose Prince.

Fairlawn King's Lina — E 92.5

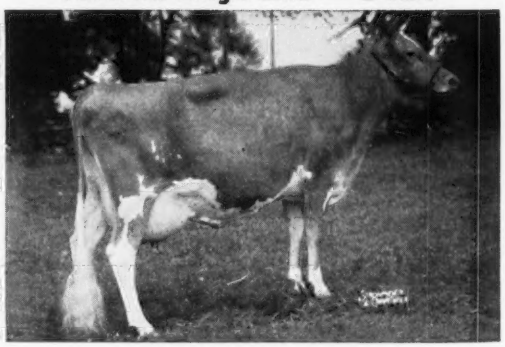

From the Linaria Family
7 records include:
13956—821—4-7—365—2x
10173—604—10-5DHIR—305—2x (pending)
Sire: **Fairlawn K. King**
Dam: **Fairlawn Actor's Linaria** (E)
HM All-American Aged Cow, 1957
16277—903—Sr4—365C—3x
Due December 1, 1967 to the service of Lyrene May Rose Prince.

Lyrene Emory's Myrtle — E 4 Times

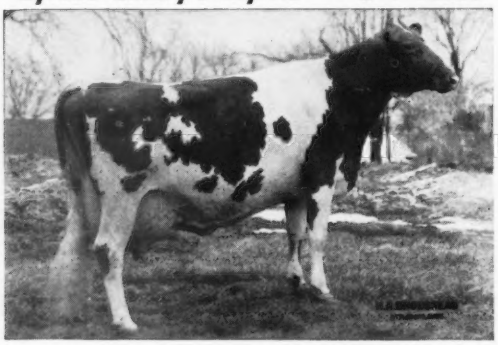

From the Princess Mae Family
5 records include:
*21855—1170—5-9HIR—305—2x
15070—754—6-9DHIR—305—2x
Sire: **Lyrene King's Emory**
GOLD STAR SIRE
Dam: **Lyrene Favorite Myra** (E)
14292—772—Sr4HIR—305—2x
Due July 8, 1968 to the service of Chedco A. Hollyhock's Flash (Fritzlyn Jeanette's Flash — Fairlawn Actor's Hollyhock).

Lyrene Maestro's Mamby — E 3 Times

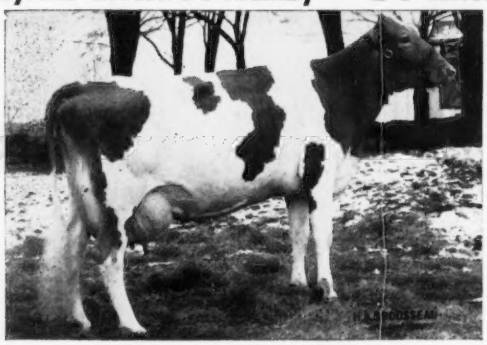

From the Princess Mae Family
4 records include:
14594—724—4-11HIR—305—2x
15161—786—5-11DHIR—305—2x
On retest: 15150—723—7-1DHIR—230 days—2x. Should finish with over 18000—850—305 days.
Sire: **Lyrene Emory's Maestro**
GOLD STAR SIRE
Dam: **Lyrene May Rose Matie**
11700—553—Jr3DHIR—305—2x
Due April 26, 1968 to the service of our GOLD STAR SIRE, Fairlawn Blanche's Actor.

We would be happy to hear from you, and will promptly send pedigrees and other information desired on the above, or others. **Prices are reasonable.**

C. E. COTTING, Owner
Room 315, 10 Post Office Square
Boston, Mass. 02109

Federal Accredited No. 100024
State Bang's Free No. 20
ANDREW C. WARNER, Herd Manager
Telephone: 838 - 2861
Area Code 617

ROUTE 62
BERLIN, MASS. 01503
ROLAND B. PLUMMER, Herdsman
Telephone: Berlin 838 - 2445

Index of Advertisers

Agawam Farm — Pa. 953
American Breeders Service — Wis. 924, 932
Ansmil Farm — Ohio 954, 955
Antietam Farm — Pa. 934
Boe Ridge Farm — Iowa 921
Box 32 922
Buyers' Guide — Sellers' Help 898, 899
Chedco Farm — Mass. 890
Clovelly Farm — Canada 931
Cross Arrows Farm — S. C. 935
Curtiss Breeding Service — Ill. .....956, III Cover
Dairy Association — Vt. 922, 923
Foremost Guernseys — Mo. 930
Gayoso View Farm — Tenn. 929
Golden Harvest Farm — Conn. 927
Hanover Hill Farms — N. Y. 926
High Meadows Farm — N. Y. 958, 959
Ideal Guernsey Farms — N. J. 892
Merryman Co. — Md. .....IV Cover
Minnesota Guernseys — Minn. 921, 960
Minnesota, University of — Minn. 960
Mt. Ararat Farms — Md. 895
Mulhocaway Guernseys — N. J. 897
National Agri'l Supply Co. — Wis. 923
Nelson-Dykes Co. — Texas 922
Nyala Farm — Conn. 928
Pine Grove Farm — Minn. 921
Pine Knoll Farm — Minn. 960
Ridgeway Farm — Tenn. 933
Rolling Acres Farm — Ill. 957
Toles, Harold — N. Y. 922
Transcript Printing Co. — N. H. 923
Tri-State Breeders Co-op. — Wis. .....II Cover
Valleyland Farm — Minn. 960
Van Dervort Studio — N. H. 923
Walker Farms — Miss. 936
Wetmore, Fred C. — Ohio 923
Woodacres — N. J. 889
Woodruff Farm — Iowa 921
Woods, Mort — Okla. 923
Wyno Farms — Pa. 925

RULE CHANGES APPROVED BY THE BOARD OF DIRECTORS, NOVEMBER 8, 1967

HERD REGISTER

Heifers Twinned With Bulls

Effective immediately, a heifer twinned with a bull can be registered without first proving herself a breeder.

The words "Twin with Male" will be recorded on the certificates of all such animals that are registered.

$2.50 Transfer Fee—Partnerships

The following types of transfers will be allowed at the $2.50 rate if all of the animals involved are transferred at one time:

A. Transfer to a partnership in which the prior owner becomes a partner.

B. Transfer from a partnership to a member or members of the partnership.

These are additions to the present ruling which permits certain transfers at the $2.50 rate.

PRODUCTION TESTING

USDA Cooperative Agreement With The American Guernsey Cattle Club

An agreement has been approved, to be effective January, 1968, for acceptance of USDA Sire Summaries, Cow Evaluations and DHIA records of registered Guernsey cows. As soon as final procedures have been worked out, more details will be published.

USDA — DHIA Age Adjustment Factors

Approval was given for adoption of the USDA age adjustment factors as developed and now in use by many of the Computing Centers throughout the country. They provide for different factors to be used for milk and for fat and by season of calving as well as by region. These factors will be placed in use by the Club as soon as it is feasible to program them into our system.

Revised DHIA—DHIR Rules

Approval was given to the revised rules of July, 1967, and these rules will be published in a forthcoming issue of the Guernsey Breeders' Journal.

Calculation Of Age At Calving For Cows On DHIR

In the interest of uniformity, the Club has adopted the system being used by Computing Centers and USDA to calculate age at calving. We have used the *day* of birth and the *day* of calving with the month and year of each in calculating age at calving, which can result in some cows being reported as one month younger than that reported by the Centers. Effective January, 1968, ages reported for DHIR records by this office will be computed using only *month* and *year* of birth and calving.

Publication Of Official DHIR Records In The Journal

In September, 1967, the copy for publishing DHIR records in the Journal was prepared by computer. Many complaints were received as to the smallness of the print. A change was made and brought to the Board of Directors for their approval. They have approved the format as used in the November 7, 1967, issue of the Journal for future publication of DHIR records. However, one change was made in the format appearing in the November 7 issue, and that was to approve reversing the order of the Sire and Dam. In the future, the Sire's name will appear next to the official record.

AGCC Sire Summaries

The agreement being entered into with USDA to adopt their Sire Summaries, effective January, 1968, required action to discontinue computing Sire Summaries by the Club after December 31, 1967. Such action was approved. A new award for Sires will be developed to utilize the USDA Sire Summaries and the Club's Official Type Classification program.

Publication Of USDA Sire Summaries

The Club will calculate official type classification averages for the USDA Sire Summaries when received, and publish the combined data, alphabetically, in the Journal.

TYPE CLASSIFICATION FEES FOR GRADES

Occasionally, Grades are classified. The Board approved the same fee schedule for classification of Grades as applies to Registered Guernseys.

Frank Christensen

FRANK CHRISTENSEN, 69, of Half Acre, Auburn, N. Y., a herdsman for Greystone Farms Dairy for 25 years, died on October 25. Surviving are his wife, Mrs. Ethel Christensen, four stepsons, two sisters, two brothers, 12 grandchildren, and five great grandchildren.

Second Class postage paid at Peterborough, New Hampshire

Ideal Guernsey Farms

GOLDEN GUERNSEY

BUILDING ☆ FOR ☆ A ☆ CENTURY

THE WORLD'S GREATEST PRODUCING HERD OF PUREBRED GUERNSEYS
NO BUSINESS TRANSACTED ON SUNDAY

1967 HAS BEEN AN "IDEAL" YEAR!!

PREMIER BREEDER AT THE 1967 NATIONAL GUERNSEY SHOW

— ONE OF THE GREATEST FOR QUALITY AND DEPTH OF CLASSES THROUGHOUT THE SHOW

PREMIER BREEDER AT THE PENNSYLVANIA ALL-AMERICAN DAIRY SHOW EVERY YEAR SINCE THE START OF THE SHOW, 1964—1967. PREMIER EXHIBITOR IN 1965 AND 1966. PREMIER BREEDER, PREMIER BREEDER AND OWNER, PRMIER EXHIBITOR, NEW JERSEY GUERNSEY SHOW, 1967 AND 1963. PREMIER BREEDER, PREMIER BREEDER AND OWNER, 1965.

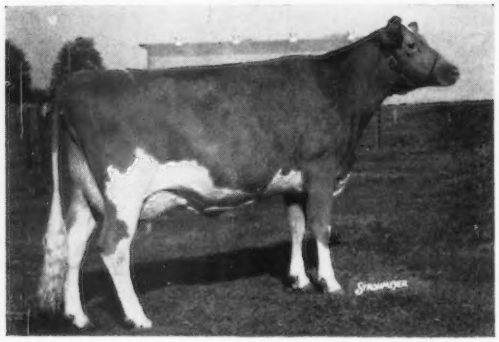

OUR GREAT SIRE . . . IDEAL'S FACTOR, Senior and Grand Champion, Pennsylvania All-American Dairy Show, 1965, 1966, 1967, **IS NOW AT ABS, De Forest, Wisconsin.**

An Excellent "Factor" Daughter
← **IDEAL'S FACTOR'S LADY BEAUTY**
VG—89% as a 2-year-old, 1966—**EXCELLENT** '68
13780—730—2-8DHIR—305—2x (ACTUAL)
15984—846—M.E.—305—2x
2nd prize 4-year-old, N. J., 5th Pa. A-A and 4th National Guernsey Show, 1967.

We just classified 10 FACTOR daughters that averaged 87.4% — highest average for any sire on his first 10 daughters.

OUR 1967 CLASSIFICATION
301 HEAD . . . 36 EXCELLENT — 221 VERY GOOD, an average of 86.1% for the herd.

Our sincere wish — that your holiday season be a joyous one, and that the New Year brings you full measure of success and happiness.

MAKE 1968 AN "IDEAL" YEAR — ADD IDEAL PRODUCTION TO YOUR HERD
"IT'S ALL IN THE RECORDS"

Guernsey Dairy Cattle Division
Dr. John Tanis, D.V.M.
Jacob Tanis, Owner
Fred Piekenbrock, Herdsman

Farm Division, including Angus and Landrace Hogs
Jacob Tanis, Jr., Manager
Emery Castimore, Asst. Manager

IDEAL GUERNSEY FARMS — Augusta - Sussex County - New Jersey 07822

The American Guernsey Cattle Club

70 Main St., Peterborough, N. H. 03458
Tel. 603—924-3344

OFFICERS AND BOARD OF DIRECTORS

Frank D. Brown, Jr., Port Deposit, Md. 21904, President, '71. Tel. 301—375-2311

Monroe C. Bouton, R. 2, Mount Vernon, Ohio 43050, Vice-President, '68. Tel. 614—392-6206

Robert H. Lage, R. 3, Davenport, Iowa 52804, 2nd Vice-President, '69. Tel. 319—285-9885

F. X. Chapman, Secretary-Treasurer.

Kenneth A. Brighton, Attorney. Tel. 603—924-3361

Robert W. Basse, R. 1, Old Hickory, Tenn. 37138, '69. Tel. 615—847-3013

G. P. Black, Box 37, Arrey, New Mex. 87930, '72. Tel. Hatch 267-4274

Donald T. Burton, R. 1, Box 26, Eagle, Wis. 53119, '71. Tel. 414—495-2278

W. Clark Fleming, Jr., P. O. Box 5506, Virginia Beach, Va. 23455, '72. Tel. 464-3525

Harry A. Herman, P. O. Box 1033, Columbia, Mo. 65201, '72. Tel. GI 2-1008

Leon R. Kleinpeter, Jr., R. 6, Box 50, Baton Rouge, La. 70815, '68. Tel. WA 1-1421

Greyble L. McFarland, Jr., RD 1, Box 708, Indianapolis, Ind. 46227, '70. Tel. 317—787-2234

Richard H. Merritt, Town Farm Rd., Farmington, Conn. 06032, '71. Tel. 203—677-1583

Stanley Murphy, R.D. 1, Tully, N. Y. 13159, '70. Tel. 315—696-8763

Joe Pritzl, Fruitland, Idaho 83619, '69. Tel. 208—452-3375

Jacob Tanis, Augusta, N. J. 07822, '68. Tel. 201—383-2921

Raymond F. Witmer, R.F.D. 1, Willow Street, Pa. 17584, '70. Tel. 717—786-3526

(Year indicates Board term expiration.)

ADMINISTRATION
F. X. Chapman, Secretary-Treasurer

COMPTROLLER
F. Russell Abbott

DATA PROCESSING
George N. Eastman, Director

GUERNSEY BREEDERS' JOURNAL
Richard G. Price, Managing Editor
Arlene M. Delaney, Editorial
John R. Wheeler, Advertising

HERD REGISTER
Irving E. Nichols, Director

PEDIGREES AND CLASSIFICATION
Clarence W. Greenie, Director

Lawrence O. Colebank, Official Classifier, 400 Circle Hill Drive, Knoxville, Tenn. 37919. Tel. 615—588-2243

PRINTING
Leonard E. Cashion, Director

PRODUCTION TESTING
Socrates Kereazis, Director

PROMOTION
Bill Maynard, Director

EXTENSION

George W. Chambers, 515 S. Lincoln St., Owatonna, Minn. 55060. Territory: Iowa, Kan., Minn., Mo., Neb., N. Dak., S. Dak. and Wis. Tel. 507—451-7813

William Chilcoat, Lakeville, Conn. 06039. Territory: New England. (Breeder Representative.) Tel. 203—435-9404.

A. Wendell Fuhriman, Room 1, Thatcher Bldg., Logan, Utah 84321. Territory: Ariz., Calif., Colo., N. Mex., Nev., S.W. Tex. and Utah. Tel. 801—752-2362

Louis Gruninger, III, Room 120, Bartlett Hall, Rutgers College of Agriculture, New Brunswick, N. J. 08903. Territory: N. J. Tel. 201—249-0992

William H. Juzi, P. O. Box 458, Camp Hill, Pa. 17011. Territory: Del. and Pa. Tel. 717—737-0551

Jimmy C. McLain, Box 23, Senatobia, Miss. 38668. Territory: Ark., La., Miss., Okla., Tenn. and Tex. Tel. 601—562-6531

George R. Pankey and R. A. McLaughlin, Asst., 4901 West Clay St., Richmond, Va. 23230. Territory: D. C., Md., Va. and W. Va. Tel. 703—288-7776

H. Joseph Pendergast, 6 South Grand St., Cobleskill, N. Y. 12043. Territory: N. Y. Tel. 518—234-7461

Sam R. Taylor, 10891 Sunnyside Rd., Clackamas, Ore. 97015. Territory: Idaho, Mont., Ore., Wash. and Wyo. Tel. 503—658-3612

Warren Vander Hule and Ralph W. Coarsey, 213 Townes Rd., Columbia, S. C. 29210. Territory: Ala., Ga. and N. and S. C. Tel. 803—772-2820

Carroll L. Ward, Jr., P. O. Box 146, Astatula, Fla. 32705. Territory: Florida. (Breeder Representative.) Tel. 904—343-3328

GUERNSEY BREEDERS' JOURNAL

IN THIS ISSUE DECEMBER, 1967

Vol. 120 — No. 11

FEATURES

891 **Rule Changes Approved By The Board of Directors, November 8, 1967**
894 **Holiday Wishes** – By F. X. Chapman
900 **What Guernsey Breeders Expect of the A.I. Industry** – By W. Clark Fleming, Jr.
902 **What Should A.I. Expect From Guernsey Breeders?** – By Dr. H. A. Herman
904 **Seekers and Builders** – Remarks By Mrs. Lyndon B. Johnson
905 **Maryland State Fair** – By R. A. McLaughlin.
906 **Appalachian District Fair** – By R. A. McLaughlin
907 **Western Maryland Field Day** – By R. A. McLaughlin
907 **West Virginia Dairy Show and Festival** – By R. A. McLaughlin
908 **Central Maryland Field Day** – By R. A. McLaughlin.
909 **South Carolina State Fair** – By Warren Vander Hule
910 **South Carolina 4-H Guernsey Show** – By Fred E. Pardue
911 **Pan-American Livestock Exposition**
911 **Grand National Livestock Exposition** – By Wendell Fuhriman
913 **Louisiana State University Fall Livestock Show**
915 **Junior Guernsey Advisory Committee Formed** – By Bill Maynard
915 **Oats Still A Good Nurse Crop**
916 **Penn Manor Dispersal** – By Wm. H. Juzi
916 **14th Western Ohio Sale** – By Ronald D. Eberhard
916 **46th Eastern Ohio Sale** – By Ronald D. Eberhard
917 **Alder-Dell Guernsey Sale**
917 **Clearview Dispersal** – By George A. Campbell
917 **Waldor Dispersal** – By George A. Campbell

DEPARTMENT INDEX

891 **Index of Advertisers**
918 **Class Leaders:** Norgerts Nance Tid, Fair Lady's Miss Sandy
919 **New Reserved Prefixes**
937 **Official DHIR Production Records**

Subscription Price: United States, $3.00 per year.
Outside United States, $4.00 per year. Microfilm subscriptions available.

CLOSING DATES FOR ADVERTISING COPY
7th of the month preceding for issue of the 7th.
23rd of the month preceding for issue of the 23rd.
(Each issue is mailed eight days before date of publication)

Published Bi-Weekly on the 7th and 23rd of each month, except issue of December 23rd, by The American Guernsey Cattle Club, 70 Main Street, Peterborough, New Hampshire 03458.

Any address changes should be sent to
Guernsey Breeders' Journal, 70 Main St., Peterborough, N. H. 03458
Telephone: 603-924-3344

Friends, it has been said that what we see depends mainly on what we look for. As the year draws to a close, and the season dedicated to brotherly love touches its magic wand into the hearts of men, it is perhaps fitting that we reflect for just a moment.

Many search for a package labeled "success" and, not being able to identify it, never enjoy the gift. Others, finding the challenge of doing so satisfying, are amazed when success is theirs. A joy in accomplishment and doing recharges our drive to do more. Our joys and blessings are there to see—we have so many to share and yet so little time to reflect.

May we take this time to say "Hello" to all our friends, and hope that in this season of love we show the charity that is in us all to make our world a better place to be.

To each reader we send our wishes for a beautiful Holiday Season.

F. X. Chapman

Golden Guernsey, Inc.

Tel. 603—924-3344

OFFICERS

Frank D. Brown, Jr., Port Deposit, Md. 21904, President, '71. Tel. 301—375-2311

Monroe C. Bouton, R. 2, Mount Vernon, Ohio 43050, Vice-President, '68. Tel. 614—392-6206

F. X. Chapman, Secretary-Treasurer

F. Russell Abbott, Comptroller. Ervin F. Diamond, Asst.

GOLDEN GUERNSEY COMMITTEE

Gavin W. McKerrow, Chairman, Pewaukee, Wis. 53072, '68. Tel. 414—562-7316

Merritt H. Adamson, 401 Wilshire, Suite 210, Santa Monica, Calif. 90401, '69. Tel. 213—451-5515

Robert W. Basse, R. 1, Old Hickory, Tenn. 37138, '69. Tel. 615—847-3013

Frank D. Brown, Jr., Port Deposit, Md. 21904, '68. Tel. 301—375-2311

W. Clark Fleming, Jr., P. O. Box 5506, Virginia Beach, Va. 23455, '70. Tel. 464-3525

Leon R. Kleinpeter, Jr., R. 6, Box 50, Baton Rouge, La. 70815, '68. Tel. WA 1-1421

Richard H. Merritt, Town Farm Rd., Farmington, Conn. 06032, '70. Tel. 203—677-1583

(Year indicates Committee term expiration.)

ADMINISTRATION

F. X. Chapman, General Manager

F. N. Perry, Sales—Promotion Manager

Robert Max, Account Executive
5855 Horrell Rd., Dayton, Ohio 45426
Tel. 513—837-3240

REGIONAL MANAGERS

FLORIDA & NEW ENGLAND

Mike Stuhlsatz, AGCC Office.

MARYLAND AND VIRGINIA

George R. Pankey

R. A. McLaughlin, Asst.
4901 West Clay St., Richmond, Va. 23230. Tel. 703—288-7776

MICHIGAN

Edward J. Wright, 10540 Gratiot Rd., Saginaw, Mich. 48603. Tel. 517—792-4746

TRI-STATES

Darrell Ehrlich, 330 W. Broadview Drive, Lincoln, Neb. 68505. Tel. 402—466-3788

STATE REPRESENTATIVES

CALIFORNIA

W. D. Moffat, Sec., Calif. G. C. C., Inc., P. O. Box 636, Jackson, Calif. 95642. Tel. 209—223-0478

ILLINOIS

George A. Campbell, Field Sec., Ill. G. B. A., Inc., 5 N. River St., Batavia, Ill. 60510. Tel. 312—879-3396

INDIANA AND KENTUCKY

Robert E. Jones, Sec.
Ind. G. B. A., Box 426, Mulberry, Ind. 46058. Tel. 317—296-2666

MISSOURI

G. B. Secker, Field Representative
Mo. G. B. A., 516 Broadway, Box 629, Hannibal, Mo. 63401. Tel. 314—221-4296

NEW JERSEY

Louis Gruninger, III, Field Sec.
N. J. G. B. A., Inc., Room 120, Bartlett Hall, Rutgers College of Agriculture, New Brunswick, N. J. 08903. Tel. 201—249-0992

NEW YORK

H. Joseph Pendergast, Business Manager, N. Y. State G. B. Co-Op., Inc., 6 South Grand St., Cobleskill, N. Y. 12043. Tel. 518—234-7461

OHIO

Ronald D. Eberhard, Business Manager, Ohio G. B. A., 633 High St., P. O. Box 289, Worthington, Ohio 43085. Tel. 614—885-6683

PENNSYLVANIA AND DELAWARE

William H. Juzi, Business Manager
Arthur L. Mulford, Golden Guernsey Sales
John F. Blyholder, Jr., N. E. Fieldman
Pa. G. B. A., P. O. Box 458, Camp Hill, Pa. 17011. Tel. 717—737-0551

Willard W. Walton, W. Fieldman, 596 Farview Drive, Greensburg, Pa. 15601. Tel. 412—837-2597

SOUTHEASTERN GUERNSEY FIELD SERVICE

Warren Vander Hule, Sec.-Treas.

Ralph W. Coarsey, Field Representative, 213 Townes Rd., Columbia, S. C. 29210. Tel. 803—772-2820

WISCONSIN

Leslie Peckham, Field Sec., Wis. G. B. A., 38 S. Water St., W., Fort Atkinson, Wis. 53538. Tel. 414—563-4100

Mt. Ararat FARMS

GUERNSEY CATTLE · GOLDEN GUERNSEY MILK · DAIRY PRODUCTS

May The Guernsey Pipelines Across The Country Continue To Flow During 1968 With An Abundant Supply Of Golden Guernsey Goodness

A FEW OF THE MT. ARARAT GOLDEN GUERNSEY PRODUCERS FOR 1967

	ACTUAL DHIR—305—2x		
	MILK	FAT	AGE
Mt. Ararat Empress Persephone	13560	547	10-1
Mt. Ararat Empress Aspasia	13050	522	5-7
Mt. Ararat Empress Andrea	12860	544	5-1
Mt. Ararat Empress Aphrodite	13320	586	4-7
Mt. Ararat Empress Bernadette	13940	601	4-11
Mt. Ararat Flashy Bess	13500	708	5-0
Mt. Ararat Brilliance	13460	768	5-2
Mt. Ararat Empress Beth	13740	529	4-8
Mt. Ararat Bright Cinderella	13730	735	3-8
Mt. Ararat Atlantic Charm	12310	644	3-8
Mt. Ararat Atlantic Circe	13430	580	3-7
Mt. Ararat Atlantic Delphine	12080	536	2-8
Mt. Ararat Empress Dorcas	12240	522	2-7

The first 89 records made official in our herd during the first 9 months of 1967 average 11003 lbs. milk, 508 lbs. fat, M.E.—305—2x.

The first daughter by our Junior herd sire, **Blakeford Governor's Navigator,** to sell at public auction, was **Blakeford Navigator's Aleta,** an open heifer that went to Linda Sue Ward, Astatula, Florida, for $3,300.

Merry Christmas And A Prosperous New Year To All Our Guernsey Friends Across The Nation.

We invite you to visit Mt. Ararat during 1968.

Located 2 miles north of Bainbridge—Perryville interchange, Expressway 95. Tel. Drake 5-2311 or 5-2386.

MT. ARARAT FARMS

PORT DEPOSIT, MARYLAND 21904

Gold Breeder '58 '59 '60 '61 '62

FRANK D. BROWN, JR. Owner

H. E. ROBERTS Manager

JOHN WARE Herdsman

CALENDAR OF COMING EVENTS

Sales

DECEMBER

Dec. 15. Pickwick Farm Dispersal, Estate William T. Piggott, Purcellville, Va. Sale managed by The Merryman Company, Sparks, Md. 21152, and the Stewart Rivers Sales Service, Fredericksburg, Va. 22401.

Dec. 16. Ostrodka Complete Dispersal, Sandoval, Ill., John Ostrodka, owner. Sale managed by the Illinois G. B. A., 5 North River St., Batavia, Ill. 60510.

JANUARY

Jan. 25, 1968. 250th Special Guernsey Sale, Lancaster, Pa. Sale managed by the Pennsylvania G. B. A., P. O. Box 458, Camp Hill, Pa. 17011.

APRIL

April 20, 1968. 1st Ohio Invitational Guernsey Show and Sale, Ohio Exposition Center, Columbus, Ohio. Sale managed by the Ohio G. B. A., P. O. Box 289, Worthington, Ohio 43085.

MAY

May 4, 1968. 43rd Renewal of The Guernsey Sale, Cow Palace, San Francisco, Calif. Sale managed by The Merryman Company, Sparks, Md. 21152.

May 20, 1968. Sixth Kentucky National Guernsey Show and Sale, Exposition Center, Louisville, Ky. Sale managed by Buzz Garey, 100 Walnut Lane, Morrisville, Pa. 19067.

OCTOBER

Oct. 19, 1968. Butterfat Sale, Mulhocaway Farm, Rosemont, N. J. Sale managed by Buzz Garey, 100 Walnut Lane, Morrisville, Pa. 19067.

Meetings

JANUARY

Jan. 22-27, 1968. New Jersey Farmers Week, Trenton, N. J. **Dairy Day, Jan. 24,** Forsgate Country Club, Jamesburg, N. J.

Jan. 30, 1968. Stanislaus County, Calif., Annual Meeting, Turlock, Calif.

MAY

May 1-4, 1968. The American Guernsey Cattle Club Annual Convention, Sir Francis Drake Hotel, San Francisco, Calif. 94101.

Fairs and Shows

JANUARY

Jan. 15-19, 1968. Pennsylvania Farm Show, Harrisburg, Pa. Guernseys will be judged on Jan. 15 by Jack Ball (open & jr.).

Jan. 26-Feb. 4, 1968. Southwestern Exposition and Fat Stock Show, Fort Worth, Texas. Guernseys will be judged on Feb. 1.

FEBRUARY

Feb. 6-17, 1968. Florida State Fair, Tampa, Fla. Guernseys will be judged on Feb. 15 (open) and Feb. 13 (jr.) by G. M. Cairns.

Feb. 9-18, 1968. San Antonio Livestock Exposition, San Antonio, Texas. Guernseys will be judged on Feb. 14 (open) and Feb. 16 (jr.).

Reserve A Prefix Name

A herd prefix used in naming registered Guernseys will be reserved upon request, providing the name has not been previously used by another breeder. There is no charge for reservation of a prefix for your exclusive use. Simply write the Herd Register Division, and we will check and advise you if the prefix can be reserved.

If you are not using a herd prefix in naming your cattle, we recommend that you do so. Make up a prefix name which will be original and can be reserved for your exclusive use. This can usually be done by using parts of your own name or a combination of parts of names of members of your family. Or the location, typography or distinctive characteristics of your farm might be used.

Select a prefix which is short, easy to say and remember. Personal names or names of towns cannot be reserved as prefixes. Send us three or four choices of a prefix for your herd in order of preference. We will reserve the first one available for your exclusive use. Be sure to let us know the names of any members of your family who will also use the prefix in naming their animals.

Unless you reserve a prefix, you have no assurance it will not be used by someone else.

Farmers Can Benefit From Grazing Heifers On Reed Canary Grass

FARMERS can benefit from grazing dairy heifers on reed canary grass instead of brome, according to research at the University of Minnesota. G. C. Marten, associate professor of agronomy at the University of Minnesota, said that the lower palatability of reed canary grass was not important in terms of gains when cattle were not given a choice of pasture. Heifers on both grasses gained an average of 1.64 pounds per day.

Speaking before a meeting of the Crop Science Society of America, in Washington, D. C., recently, Prof. Marten explained that Holsteins, Dairy Shorthorns and Guernseys, with starting weights ranging from 400 to 800 pounds, were used in the research trials. Grazing on reed canary grass resulted in production of 517 pounds of heifer gain per acre per year, while grazing on brome produced only 434 pounds per acre. This amounted to a 19 per cent increase in animal product per acre when heifers were grazed on reed canary grass instead of brome.

These conclusions were drawn after four years of research at the University's Rosemount Experiment Station by Prof. Marten and J. D. Donker, professor of animal science at the University, in an effort to find an upland grass that was more productive than brome, which could be recommended for pasturing in pure stands where legume-induced bloat is a problem or where alfalfa is not adaptable.

Prof. Marten said that reed canary grass does well in lowlands, can tolerate up to 50 days of flooding without permanent injury, and the recent tests showed that it was more productive than brome in upland mineral soils as well as being more drought-resistant than brome.

In the research, cattle were grazed under both heavy and light grazing pressures on both types of grass. Heavy grazing allowed about 15 pounds of pasture dry matter per heifer per day, while light grazing allowed about 23 pounds.

Heavy grazing of both brome and reed canary caused a reduction in gain of about two-tenths pounds per heifer per day. However, while heavy grazing resulted in lower per animal gains, it allowed more animals to graze per acre. This, in turn, resulted in a greater yield of heifer gain per acre. In the tests, heavy grazing resulted in 17 to 18 per cent more heifer gain per acre than light grazing on both grasses.

Pastures planted to reed canary grass must be well fertilized, especially with nitrogen, to get maximum gains and extra production. The grass should not be allowed to get tall and mature before grazing. Professors Marten and Donker started grazing cattle when the grass reached six to eight inches, and never allowed over two feet of growth.

. . . it was a good year.

Production: We received the Gold Star Breeder award for 1966 for 101 records 11,743 561, 98 cl. 84.2%. So far this year through September the records average 11,715 565 ME.

Classification: Lawrence Colebank classified us in July: 83 head — 5E 55V 20D 3A

Showing: We showed a few head and they did well.

New Jersey 15 head shown
1st 2-yr-old and Res. Champ. Cow
1st and 2nd Sr. Get
1st Best Uddered Cow

Maryland 7 head shown
1st Aged and Gr. Ch. Cow
1st Best 3 Females
1st Dairy Herd
2nd Sr. Get (Beauty Butterfat)
Premier Exhibitor

National Ohio 4 head shown
2nd Sr. Get (Beauty Butterfat)
Thanks to Franchester and High Meadows.
2nd Breeders Get

All-American 6 head shown
1st Aged and Gr. Ch. Cow
3rd 4-yr-old Cow
1st Sr. Get (Beauty Butterfat)
2nd Best 3 Females
3rd Dairy Herd

Sales: Mulhocaway Fame's Gemla was sold at private treaty to H. J. Wasson, Conway, Arkansas. She was 1st 2-year-old, Res. Gr. Ch. and Best Uddered Cow at New Jersey, and in 122 days had 6,380 286 2-5, which gave her a predicted ME of 16,366—734. For Mr. Wasson she has won Gr. Champion at the local show and the Arkansas State Fair.

Two head were consigned to the Yellow Creek Sale: Mulhocaway Happy Potherb brought $950, selling to Homer Martin, Orrville, Ohio.

Mulhocaway Gypsy Maid brought $1,000, selling to Gene Cross, Sherburn, Minn.

The Future: It looks bright. We have a bank of semen from Beauty Butterfat, King Hal and Dispatch, and are sampling a number of young bulls, including an outcross bull or two. These are largely Mulhocaway-bred, including two Flash sons and the very promising Mulhocaway Butterfat Andrew bull at Curtiss.

Our two-year-olds continue to produce well, which is the best indication of what the future holds. Some records are:

Mulhocaway Errant Sudsy
295 days 12,546 606 2-2
Mulhocaway Happy Saffron
248 days 11,062 518 2-5
Mulhocaway Happy Beryl
254 days 9,903 485 2-3
Mulhocaway Happy Tipsy
181 days 8,122 401 2-5
Mulhocaway Dame Colleen
293 days 11,204 514 2-2
Mulhocaway Dame Amethyst
251 days 9,261 457 2-2
Mulhocaway Dame Dinney
213 days 9,284 466 2-3
Mulhocaway Nance's Alice
282 days 10,900 463 2-2

Season's Greetings: John Paulmier, Pete Ashton, Warren Weidner, Walter Everson, Mrs. Wescott and I wish all our Guernsey friends a Merry Christmas, and a Happy and Successful New Year.

MULHOCAWAY
GUERNSEYS

ROSEMONT
NEW JERSEY

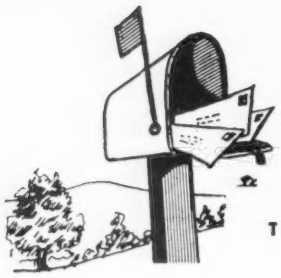

A GUIDE TO BUYING A HELP IN SELLING

A MARKET PLACE FOR OWNERS OF REGISTERED GUERNSEYS

THESE FARMS USUALLY HAVE STOCK FOR SALE

(12 listings a year for only $18.00)

ALABAMA

Horace B. DeShazo
DeShazo's Dairy
R. 2, Headland 36345

Joe Hall
R. 1, Box 252, Montgomery 36105

Placid Oaks Farm
St. Bernard College
St. Bernard 35138

ARIZONA

R. Jack Cartwright
Sun Valley Guernseys
4612 North 58th Drive
Phoenix 85000

W. T. McClelland & Son
Shamrock Guernsey Farm
P.O. Box 5524, Tucson 85702

Wm. J. Rasmussen
Sarival Guernsey Farm
R. 3, Box 370, Glendale 85301

Henderson Stockton
Arizona Farms Guernseys
507 Security Bldg., Phoenix 85004

Frank Van Loon
Hollandra Farm
119 LaVeen Stage,
Phoenix 85026

ARKANSAS

Mr. and Mrs. Don Cloe
Cloe-Acres Guernsey Farm
R. 3, Box 234, Bentonville 72712

Owen and Inez Thurman
Thurman's Guernsey Farm
Summers 72769

H. J. Wasson
R. 2, Box 23, Conway 72032

Mr. & Mrs. Floyd Wiedower
Win Meadow Farm
R. 3, Greenbrier 72058

CALIFORNIA

Brawley Guernsey Ranch
2588 S. Brawley Ave., Fresno 93706

Joan Carrillo
La Senorita Guernsey Farm
3225 Bloomfield Rd.,
Sebastopol 95472

George & Louise Clever, and Hugh Crawford
Cleverlands
R. 2, Box 390, Tracy 95376

Arnold Kessler
Bay Meadow Farm
R. 1, Box 504, Galt 95632

Glenn & T. P. Koller
Westlane Guernsey Farm, 5411 W. Calif., Fresno 93706

Meadow Gold Farms
R. 3, Box 405, Bakersfield 93307

George Mickelsen
Neslekcim Guernseys
2400 Pepper Rd., Petaluma 94952

Clifford R. Orr
Indian Valley Farm
5030 Sonoma Mt. Rd.,
Santa Rosa 95404

Dean Peterson
Nan-Dee Farm, 7914 Tegner Rd., Hilmar 95324

Larry Peterson
Hilmar Guernseys, 20815 Bloss Ave., Hilmar 95324

Truman & Don Silacci
Trusil & Sildon Farms
6155 Lakeville Highway,
Petaluma 94952

COLORADO

Don Anderson
"the little farm"
1505 West Prospect,
Ft. Collins 80521

Melvin Carlson & Sons
Melaine Farm
Johnstown 80534

Norman Carlson & Sons
Norlyns Guernsey Farm
R. 1, Box 90, Berthoud 80513

Wm. H. & Eva Egner
Wileva Guernsey Farm
R. 1, Box 147, Loveland 80537

Wallace Kaufman
Melodie Lane Farm
R. 1, Box 12, LaSalle 80645

Gerhard C. Miller
Gay-Lue Farm
R. 2, Box 40, Berthoud 80513

Calvin Schwalm
Arecala Farms
R. 1, Box 206, Loveland 80537

Joseph H. Thayer
Thayer's Farm
R. 1, Box 37, Broomfield 80020

George H. Wetterich
Grand Mesa View Ranch
R. 1, Cedaredge 81413

GEORGIA

Grady N. Coker
Nejasco Farm
R. 1, Canton 30114

H. J. Haga & Son
Clearbranch Farm, R. 1,
Fort Valley 31030

George L. Hale
Vary Best Farm
R. 3, Box 341, Washington 30673

Henry J. Hershberger
Montega Farm
R. 1, Box 81B, Montezuma 31063

George N. Martin, Jr.
Willow Valley Farm
Box 135, Jackson 30233

James H. McCorkle
Hillsboro Farm
R. 3, Thomson 30824

D. I. & Louis H. Parker
Parker Guernsey Farm
R. 1, Dublin 31021

James E. Pace & Son
Rexdale Farm
R. 2, Forsyth 31029

Tommie E. Waldrop
Frautoba Farms
Winston 30187

H. E. Wood
Fairfield Farm
R. 1, Winterville 30683

Mr. & Mrs. Edwin E. Yoder
Dixie Hill Farm
R. 1, Box 105, Montezuma 31063

Melvin E. Yoder
Flint River Farm
R. 1, Box 106, Montezuma 31063

IDAHO

Ruben P. Asumendi
Ubilla Farm
R. 2, Nampa 83651

George Beer
Idagrace Guernsey Farm
R. 3, Jerome 83338

Roy K. Boggs
Dari-Dale Farm
R. 1, New Plymouth 83655

Lyle G. Couch
Lynacrest Farm
R. 1, Nampa 83651

Robert S. Davis & Sons
Idacrest Farm
R. 1, Kuna 83634

Green Pastures Farm, Inc.
R. 1, Homedale 83628

Deloy Hawker
R. 2, New Plymouth 83655

Walker F. LaCrone
Grasse Flats
R. 2, New Plymouth 83655

Vernon E. Lassen
Stratum Farm
R. 2, Filer 83328

J. K. Luce
Lu/Acres
R. 4, Nampa 83651

Walter Matthiesen
Diversified Farm
R. 2, Filer 83328

Lester & Ethelyn McComb
Leslynn Farm
R. 1, New Plymouth 83655

Virgil U. Norwood
Paradise Farm
Hagerman 83332

John Otten
Ottendale Farm
R. 2, New Plymouth 83655

Charles J. & Robert A. Pritzl
Prestdale Farm
R. 2, New Plymouth 83655

Joe Pritzl
Westlynn Farm
Fruitland 83619

INDIANA

Mr. & Mrs. H. C. (Jack) Schlichtenmyer
Indian Lore Guernsey Farm
Route 1, Cromwell 46732

IOWA

W. J. Grotenhuis
Suburban Dairy Farm
Route 2, Box "D", Stanton 51573

KANSAS

Morrison Bros.
R. R. 2, Box 214,
Salina 67401

Est. W. G. Ransom
Ransom Farm
R. R. 2, Williamsburg 66095

Paul E. Snodgrass
Pawnee Valley View Farm
R. F. D. 1, Garfield 67529

LOUISIANA

Bogue Chitto Dairies
P.O. Box 315, Franklinton 70438

Inglewood Plantation
R. 2, Box 53, Alexandria 71303

Mr. and Mrs. M. L. Johnson
Cloverleaf Guernsey Farm
P.O. Box 4340, Monroe 71205

Kleinpeter Farms Dairy, Inc.
Leon R. Kleinpeter, Jr.
R. 6, Box 50, Baton Rouge 70814

Gilbert Mills
Mills Farm, R. 1, Box 260, Zachary 70791

Walker's Cloverland Dairy
M. W. Walker
P.O. Box 1088, Alexandria 71301

Edgar Waller
Lorine Farm
R. 1, Kentwood 70444

MAINE

Robert W. Cole
Cole Farm Dairy
R.F.D. 3, Biddeford 04005

Leland C. Rich, Pres.
Richton Farms
R. #1, Madison 04950

Howard S. Millett
Howmar Acres Polled Guernseys
Dixmont 04932

MARYLAND

Frank D. Brown, Jr.
Mt. Ararat Farms
Port Deposit 21904

MASSACHUSETTS

Ruth Dyer Wells
Gayvil Farm
Carpenter Hill Rd., Charlton City 01508

MICHIGAN

Lawrence and Carol Hope
Sandyacres Farm
R. 2, Otsego 49078

Wilbur Patton
R. 1, Box 160, Albion 49224

Wm. & Harlan Pleiness
Maple Dawn Guernsey Farm
R. 1, Box 97, Scottville 49454

Harold Shook
Maylee Manor
Quincy 49082

Elton R. Smith
Med-O-Bloom Farm
R. R. 1, 5337 — 100th St.,
Caledonia 49316

Osbern Thurlow
Maple View Farm
R. 2, 3618 E. Kent Rd.,
Freeland 48623

William J. Turner
4405 South Hemlock Rd.,
R.F.D. 1, Hemlock 48626

MINNESOTA

Donald J. Forner
Three Cliffs Farm
R. 2, Chaska 55318

Damon Freiheit & Sons
Oakwood Hills Farm
R. R. 1, Lake City 55041

Homer Goss and Odean Goss and Sons
Pine Knoll Farm
Lewiston 55952

Harold Olsen & Sons
Green Hill Farm
Barnum 55707

Ashle Skaar
Green Needles Farm
Hayward 56043

Raymond H. & Sylva Thompson
Thompson Farm
R. F. D. 4, Waseca 56093

MISSISSIPPI

Jack Barnett
Sunny Land Farms
R. 3, Box 231, Starkville 39759

Dudley B. and David R. Bridgforth
Pleasant Hill Guernsey Farm
R. 1, Nesbit 38651

James R. Troutman & Mildred A. Terry
Quailes Crest Farm
Fernwood 39635

MISSOURI

H. W. Haas
Ozark Vale Farm
R. 1, Box 186, Rolla 65401

Carl E. Kastendieck
Cloverdell Farm
R. 2, Billings 65610

Girard B. Secker
Mo. G. B. A., Palmyra Rd., Hannibal 63401

Sunnymede Farms, Inc.
Bismarck 63624

MONTANA

R. E. Banderob & Son
Glenarrow Farm
Rd. 19 N, Worden 59088

Herman Becker & Son
Becker Guernsey Farm
Ballantine 59006

Fred Grosskop
Gross Acres
R. 1, Billings 59102

Bruce Thompson
Flaherty Flat Guernseys
Columbus 59019

Eugene Wilcox
Poverty Flats
Joliet 59041

NEBRASKA

Chapman Guernsey Farm
R. 2, North Bend 68649

NEW HAMPSHIRE

A. J. Young
Great Elm Farm, Inc.
R.F.D. 3, Dover 03820

NEW JERSEY

Conover's Guernsey Farms, Inc.
York Road, Hightstown 08520

A. G. Henisee & Sons
Village View Farm
Wilkins St. Road, P.O. Box 97, Medford 08055

Lloyd B. Wescott
Mulhocaway Guernseys
Box 73, Rosemont 08556

NEW YORK

Roger H. Corbetta
Attebroc Farm
Verbank Rd., Millbrook 12545

Lloyd S. Riford
Greystone Farm
West Genesee Rd., Auburn 13021

Alice K. Wightman
Wightman Guernsey Farm
Coventry Road, R. D. 1, Greene 13778

NORTH CAROLINA

Belmont View Farms, Inc.
A. B. Slagle, R. 1, Franklin 28734

Alfred M. Brown
Clear Springs Farm
P.O. Box 604, Concord 28025

B. M. Cantrell
Cantrell Dairy Farms
P.O. Box 398, Hendersonville 28739

Carolina Dairy
Cleco Farm, John Burn, Pres.
P.O. Box 1302, Shelby 28150

Dr. H. C. Carr
Guernsdel Farm
R. 2, Chapel Hill 27514

W. P. Dixon & Son
R. 1, Leasburg 27291

Mr. & Mrs. B. N. Fleming
Route 2, Cleveland 27013

O. T. Fowler
Grand View Guernsey Farm
Pfafftown 27040

Herbert J. & Frances H. Fox
Croasdaile Farm
P.O. Box 1769, Durham 27702

George Watts Hill
Quail Roost Farm
Rougemont 27572

Clarence & Charlie Knight
Knightdale Farm
R. 3, Box 160, Greensboro 27410

Harold E. Myers & Sons
Bottom View Farm
R. 1, Cleveland 27013

Open Grounds Dairy, Inc.
Georgina P. Yeatman, Vice-Pres.
Mildred W. Mulford, Pres.
R. 1, Box 189, Beaufort 28516

J. C. & Howard Randle
Pinnacle View Farm
R. 2, Kings Mountain 28086

A. P. Snyder
Wyolina Farm
R. 1, Concord 28025

J. J. Williams, Jr.
R. 1, Cleveland 27013

OKLAHOMA

Gaylord Guernsey Farms
R. 2, Box 102, Oklahoma City 73114

Al Geurkink
Geurkink Guernsey Farm
R. 3, Box 20, Ardmore 73401

Ray or Oleta Gonterman
Gonterman Guernsey Farm
208 Lake Road, Ponca City 74601

Robert Charles Griggs and Robert Charles Griggs, Jr.
Golden Dew Guernsey Farms
Mustang 73064

Soft Gold Dairy, Inc.
T. M. Hershberger
13 Woodland Rd., Sapulpa 74066

OREGON

Orville L. Brown
Brownies Guernsey Farm
R. 1, Box 417, Woodburn 97071

Ernest F. Calhoun
Twinkle Star Ranch
1800 Beacon Dr., Grants Pass 97526

F. H. & E. M. Detering
Oak Leaf Farm
R. 1, Box 276, Independence 97351

Foster Harrold & Sons
Mammoth Maples Farm
R. 2, Box 190, Creswell 97426

Wm. J. Herinckx & Sons
Danny Dave Farm
R. 1, Box 6, Banks 97106

Cecil & Wilbur Johnson
Valley Rogue Guernsey Farm
3047 Upper River Rd., Grants Pass 97526

R. M. Lyon
Prairie Bloom Farm
4030 Prairie Rd., Junction City 97448

Staehely Bros.
Valley View Guernsey Farm
R. 1, Box 566, Oregon City 97045

Wilsona Farms, Inc.
Hans Leuthold & Sons
R. 2, Box 878, Tillamook 97141

John Winter, Jr.
Plain View Farm
4210 River Rd., Eugene 97402

PENNSYLVANIA

Glen S. Seely
Frosty Vale Farm
R. D. 2, Bloomsburg 17815

RHODE ISLAND

George P. Clark
Horse Shoe Falls Farm
Shannock 02875

SOUTH CAROLINA

James B. Brandt
Topmost Guernsey Farm
Ulmers 29849

George & Ted Coleman
Big Creek Hill Farm
Rt. 5, Saluda 29138

Mr. and Mrs. G. Mellwood Coleman
Meldoro Farm, R. 6, Box 78, Saluda 29138

Earle Corley
R. 4, Saluda 29138

R. E. Darden
Dardenella Farm
R. 3, Orangeburg 29115

James, Joe, John & Newt. Gaston
Gaston Farms
Richburg 29729

Ronald P. Gaston
Grarocipe Farms
R. 3, Woodruff 29388

James B. Guess, III
Edisto Farms
Box 187, Denmark 29042

Leonard W. Gwin
Gwindale Farm
R. 1, Blackstock 29014

Marvin, Perry & Bennett Hamm
Myrtledale Farm
R. 4, Box 105B, Newberry 29108

D. O. & Joe F. Lovelace
Lacar Farm
R. 3, Prosperity 29127

F. W. Mack
Ideal Sunset Farm
North 29112

Harry E. Mayer & Sons
Anguern Acres
R. 4, Box 305, Newberry 29108

A. L. McCaskill & Son
Lyndale Farm
R. 4, Bishopville 29010

Fred T. Mills
Marfred Farm
R. 1, Saluda 29138

Rudolph & Frank Mitchell
Rudanke Farm
R. 5, Saluda 29138

Alfred H. Nichols & Chalmers L. Hancock
R. 1, Saluda 29138

Rodgers M. Reid
Silver Brook Farm
R. 1, Richburg 29729

Hugh B. Rhodes
Sedohr Dairy Farm
Box 243, Estill 29918

Nicholas G. Roosevelt Est.
Gippy Plantation
Moncks Corner 29461

John Everette Shealy
Shady Grove Farm
R. 3, Box 127, Newberry 29108

Heyward L. Shuler & Son
Haywood Farm
R. 2, Cameron 29030

Bobby K. Sturgis
Sturgis Farms
R. 1, Rock Hill 29732

Paul K. & James L. Switzer
Cross Arrows Farm
P.O. Box 603, Union 29379

Thornwell Orphanage
LushAcres Farm
P.O. Box 60, Clinton 29325

TENNESSEE

Lee Housley
Ridgeway Farms
R. 1, Riceville 37370

James Edward Waddell
Nolichuckey Farm
R. 4, Greeneville 37743

TEXAS

C. W. Brandes
Brandes Guernsey Farm
R. 3, Sealy 77474

Lester Flora & Family
Greenacres Guernsey Farm
R. 1, Como 75431

C. S. Lankart
Lankart Guernsey Farm
R. 6, Box 303-A, Waco 76706

J. T. Lively & Son
Bluff View Farm
11200 Denton Dr., Dallas 75229

Harry Peterson & Fred Barge
Hillcrest Farm, P. O. Box 1469
Austin 78767

John D. Porter
Double J Farm
Box 547, Buda 78610

UTAH

Cache Valley Breeding Assn.
1950 North Main, Logan 84321

Dwyth M. Daines
Cache Meadow Farms
Box 423, Logan 84321

Sherman Fitzgerald
Sher-Von Farm
1128 E. 12400 So., Draper 84020

C. J. Smout
Mira Loma Farm
Rt. 2, Box 828
Ogden 84404

D. I. Weeks
Medo-Lani Farm
20 South 2 West, Smithfield 84335

Willis Whitbeck
Wil-O-Whit Farm
5770 South Redwood Rd., Murray 84107

VIRGINIA

C. A. Cutchins, III
Deerpath Farms
P. O. Box 217, Franklin 23851

W. L. Young
Rose Valley Farm
R. 3, Box 154, Franklin 23851

WASHINGTON

C. P. Boon
Rockyhill Farm
R. 2, Box 551, Oak Harbor 98277

Herman & Walter Bosse
Walman Farm
R. 4, Box 64, Snohomish 98290

Edward C. Brown
Iona B Farm, R. 2, Box 429, Ridgefield 98642

Far West Farms, Inc.
Charles A. Damon & Sons
R. 1, Bow 98232

Graysmarsh Farms, Inc.
R. 2, Box 135, Sequim 98382

W. D. (Doug) Larson
Dugeth Farm
R. 2, Box 411, Stanwood 98292

Frank & Bill Messner
Silver Star Farm
R. 1, Box 324
Brush Prairie 98606

Lawrence M. Newman
New Haven Guernsey Farm
R. 2, Box 404, Port Orchard 98366

C. A. Robinson & Son
Robindell Farm
R. 3, Box 111, Sequim 98382

T. A. Roetcisoender
Roetta Farm
R. 2, Box 146, Everett 98202

Everett M. Russell
Russellhurst Dairy
R. 4, Box 4234, Wapato 98951

Floyd Sandell
Lindean's
2445 E. Bakerview Rd., Bellingham 98225

Paul I. Tomchick
Chanticleer Farm
R. 1, Box 163, Graham 98338

Louis Van Mersbergen
Will-O-West Farm
906 Pangborn Rd., Lynden 98264

Marvin Van Mersbergen
Markwell Farm
1493 Pangborn Rd., Lynden 98264

Walter R. & Dorothy K. Wendt
Guernsey Meadows Farm
R. 2, Box 346, Battle Ground 98604

Western Glow Farms, Inc.
Friedrichs Bros.
R. 1, Box 112, Bow 98232

A. Winters & Sons
Winacres
R. 3, Wapato 98951

G. F. Zweegman & Sons
Rozelyn Farm
9265 Double Ditch Rd., Lynden 98264

WISCONSIN

Harold Clausen
Level Green Farm
R. 1, Bruce 54819

Elmer G. Kunz
Weg Acres Guernseys
R. 1, Fort Atkinson 53538

Erwin J. Riemer
Realane Farm
9231 W. Bonnewell Rd., 136 N., Mequon 53092

What Guernsey Breeders

By W. Clark Fleming, Jr., *President and Manager*
Bayville Farms, Inc.
Virginia Beach, Virginia

The Artificial Insemination Industry has had a great impact on the registered dairy cattle industry of all breeds. This has been accomplished in the relatively short time of about 35 years. It has affected the breeder and his breed association financially, primary through the loss of bull sales by the breeder, and consequently affecting the breed association by the loss of income from registration and transferring of bulls. Along with the decrease in registered cow numbers, and the economic squeeze of agriculture and dairying in the last few years, both segments have felt this impact. Due to this impact, many changes have taken place among breeders and registry associations.

Change is inevitable. To most of us it is not liked. Many fight it and are generally engulfed in the fight. Change must be accepted and normally the reward is progress. Neither the progressive breeder nor his breed association would want to turn the clock backwards.

The benefits of artificial breeding have had a profound impact on the breeder of registered cattle, and to a greater degree on the commercial producer of milk. Since the inception of artificial insemination, a breeder has had a better chance of making planned matings. It has given us the availability and wider use of semen from bulls whose genetic transmitting ability to improve dairy cattle is beyond question. Frozen semen can be collected and stored from these great transmitting sires, which extends their use over a longer period of time. To those breeders lucky enough to breed and develop a great bull, the financial reward has been great. This has compensated for the loss of young bull sales to many breeders.

The commercial dairyman who milks his grade cattle for a living has also benefited from artificial breeding. The purchase price of a young bull, the cost of feeding, and the chance of disease and accident, are a thing of the past for the average breeder or dairyman. A still greater plus is his opportunity to find available, at a reasonable cost, the semen from these great transmitting sires for the improvement of production in his herd, which becomes the means of a better living for his family and for himself.

So much for the impact of change and the effect it has had on the dairy industry.

Let us look at what the Guernsey breed expects from the AI industry. They, too, have accomplished much since the early establishment of studs. In this highly competitive business of producing semen, they are no different from any other businessman. Semen must be sold to stay in business. As in any other business it has been the survival of those who have been best managed and financed. Due to keen competition, there have been many mergers. No doubt this will continue, and in all probability, as time goes by, only a very few large organizations will be furnishing semen for most of the United States. This may or may not affect the semen industry of Canada in like proportion.

The following is mentioned only as a possibility. If studs do become limited to a very few, it could stifle competition in the buying of sires and young bulls to the point where it would affect the price breeders receive. This is not to be expected after the long and cordial relationship which has existed between AI and breeders of registered dairy cattle. First, the breeders and dairymen expect quality semen for good conception. This is a must, and is only mentioned in passing, as the AI industry would not have made the strides it has without this being a fact. Second, the breeder expects semen which will not introduce disease into his herd. As we know, the elimination of this danger is an accomplished fact and no breeder or dairyman need be apprehensive, due to the precautions taken in checking the health of bulls admitted to studs. In passing, there is a possibility of introducing disease by breeders or dairymen using semen from private herds, where proper health standards of testing the herd and bulls is not maintained.

Now, we are to the meat of our subject. What does the breeder of Guernseys expect in the genetic ability of sires whose semen is offered for sale by the AI industry? It is an established fact that with fewer bulls being kept, and their daughters developed and tested, the chances of finding these bulls will become even a greater problem than it is today. With fewer bulls being developed, the AI industry will be expected to have the ability to find these good bulls, either from the private owner or from a sound young sire program.

Do they have the ability to sort the wheat from the chaff? By using sound judgment, and properly analyzing a bull's daughters for both production and type, or perhaps a better word is wearability, it can be done. Environment is a tricky thing to evaluate. Many bulls proven without proper evaluation of environment, especially when accompanied by a great deal of promotion by judicious advertising, have been disappointing. There are many ways of evaluating and proving the genetic transmitting ability of bulls. There is the dam over daughter, herdmate comparison, etc., along with proper evaluation for good type. These are of more value when used on larger numbers and in many herds. But the potentially great bull which has been used in one herd, and only has a limited number of daughters, is the problem bull for the AI industry. Is he, or is he not to be used?

Some bulls introduced with this limited proof have been great sires. By the same token others have not proven to be good sires and have even been detrimental to the breed. Again, many great bulls have not had the benefit of proper environment and promotion, and their genetic inheritance has unfortunately been lost.

There may be no better way to evaluate these bulls than with the generally accepted proof now used, along with the sound and unbiased judgment of real cowmen with the ability to see more than the figures reveal.

The basis for this statement is in regard to the bull, Burger's Place Billy. Most breeders are in agreement that he has been one of the better bulls introduced into AI serv-

Expect of the AI Industry

(Talk presented at the
World Guernsey Conference
August 22, 1967, in Canada)

ice. His daughters were developed and tested by a skilled cowman, and his proof for production and type was good. However, many of the cowmen who had visited the farm where he was used recognized him as a great bull even before his proof was sufficient to merit his consideration to enter a stud. Realizing the future of our breed will be in the ability of the AI industry to secure these better bulls at a younger age, here may be a place for breed associations to appoint a committee of these better cowmen, dedicated and known to be unbiased in their thinking, and make their services available for the AI industry to use to substantiate the judgment of their sire analysts and sire selection committees.

Regardless of how it is done, the AI industry is expected to find this bull that will sire not only production, but the wearability to stand up under modern day dairying—that is, loose housing, milking parlors, etc. The future will also see larger and larger herds. A cow will have to be strong enough and have the ability to fight for her own in this larger herd. Also, ease of milking must be stressed. This is a must in these days of higher costs of labor on our dairy farms. Many studs and combinations of studs have ventured into young sire programs. This is fine. They should pay the breeder a fair price for these young sires whose inheritance makes them worthy of trial. It is a known fact that with the best of selection, only a few will prove to be good enough to enter a stud. The more bulls sampled, the better the chance of finding these few.

Not only should they sample as many young bulls as possible, but they should encourage breeders to use young bulls; this being particularly true in these larger dairy units managed under practical conditions. There is less chance of error in a bull's proof whose daughters have been developed and tested under these conditions than one whose daughters have had every advantage in skilled management, individual stalls, and constant attention.

The Guernsey breed, in my opinion, regrets to see the AI industry lend itself to these misleading wild promotional schemes which have taken place in the last few years in regard to prices paid for proven bulls and young sires of all breeds. This practice has been condemned by PDCA. This should also be of concern to breeders who lend themselves to this misleading promotion for the sole purpose of selling semen. Let's all be factual. Surely, advertise, but let us say $10,000.00 (or whatever money passed hands), and let it be stated both in private or public sale that the remainder will be paid through the sale of semen.

One official of an AI stud stated that they had not yet entered into this race to see who could pay the most, but if it continued they might have to do so or they would be at a disadvantage. He also stated to me that, based on sale of semen, which might never (and in many cases is never expected to) pay out the amount of the announced purchase price, there is no reason why they could not pay $500,000.00, or even more for a bull. Really, is it not becoming ridiculous? Some of the beef breeds report high prices at both private and public auction which are hard to believe, and are generally not accepted as true by the livestock world. Our breed, and other dairy breeds, along with the AI industry, could become the laughing stock of the livestock world if such promotional schemes are followed.

The Guernsey breed, as far as I am concerned, has no quarrel with the AI industry when it does legitimate advertising, giving the facts. This is promotion, and promotion is the life blood of any organization. The AI industry has done a marvelous job. They are to be commended for their dedication to the improvement of dairy cattle. However, overpromotion, and the use of the wrong sire in this day of so few bulls in use, can be detrimental to both our breed and the industry. The highest price does not mean the best bull. Let us all promote on sound facts and not on inflated prices.

In Summary

The AI industry has had a great effect on both breeders and breed associations financially. The AI industry has caused many changes, which all have had to accept, and it has been a means of progress in the breeding of dairy cattle.

The Guernsey breed expects the AI industry to find these truly great transmitting sires, as it is the means of survival of the Guernsey breed.

The Guernsey breed expects the AI industry to sample more young bulls, and encourage breeders to sample young bulls in their own herds.

The Guernsey breed expects the AI industry to select at least some of its young bulls from families developed and kept under loose housing, and parlor milking, along with practical management.

The Guernsey breed expects, or would like to see, this crazy race of who can pay the highest announced price for bulls at both public and private sales, looked at seriously.

The Guernsey breed expects the AI industry to promote, but let all breeders and the industry tell the true facts. The price paid never made any animal better.

In closing, let me emphatically state that these are my own thoughts, and in no way have the endorsement of the Canadian Guernsey Breeders Association, The American Guernsey Cattle Club, or their breeders.

Chat . . .

Congratulations to Mr. and Mrs. Fred Hutschenreuter on the arrival of a seven pound, three ounce, baby girl, Virginia Ann, on July 19. Mrs. Hutschrenreuter is the former Bessie Debnam, of Upperco, Maryland.

Wayne R. Borchardt, a senior in the Fort Atkinson, Wis., High School, recently purchased 18 Guernsey heifers from several breeders, including August H. Schuth, Whitewater. These heifers will play an important part in Wayne's dairy herd, as he intends to farm next year after graduating from school. He will sell his milk to the Golden Guernsey Dairy in Milwaukee.

WHAT *Should AI Expect From Guernsey Breeders?*

By
Dr. H. A. Herman
Executive Secretary
National Association of Animal Breeders, Inc.
Columbia, Missouri

When we discuss the topic, "What Should AI Expect From Guernsey Breeders?" we might just as well say, "the breed," because the status, or public image, of any breed is reflected by the combined efforts and attitudes of its breeders. The term "breeder" has as many definitions as the length of miniskirts, where a lot depends on who's wearing the garment.

For all practical purposes, we consider a breeder anyone who is striving to improve his herd through a well-planned breeding program that has as its objective, strong, stretchy, long wearing, high producing cows. Accompanying the breeding program must be good herd management and the necessary "cow sense" that earmarks every successful breeder. Let's keep in mind that the best improved breeding available cannot make its influence felt in a poorly fed, disease ridden, ineptly managed herd.

Breeders are to be found with herds of various sizes and levels of attainment, large farms and small averages, but all who are truly successful have well defined goals and are men of vision. Since we are considering the role of artificial insemination, and about 88 per cent of the cattle we inseminate are non-registered, I must emphasize the fact that successful breeders are not confined to only those who operate registered herds. Putting it another way, it takes a lot more than a set of registration papers to qualify a man as a successful dairy cattle breeder. However, most recognized breeders have registered herds because they strive for the best and must have recorded animals to work with. About 50 per cent of all Guernseys registered by The American Guernsey Cattle Club result from artificial insemination. Breeders of registered Guernseys clearly use AI at a much greater rate than those with non-registered herds.

We are at times inclined to take our breed registry associations for granted, and fail to realize the great assistance they render by having dependable information recorded on the animals with which we work. It is impossible to discuss the subject "What Should AI Expect From Guernsey Breeders?" and omit frequent reference to the breed association. The breed association not only records cattle, it provides the programs for proving sires, brood cows, milk selling programs, and breeder activities. The programs operated by any breed association in the United States are at the discretion and wishes of the breeders who record cattle in its Herd Register.

Our principal objective is to improve cattle. The slogan of the organization I serve is, "Better Cattle For Better Living." I like this slogan, because it emphasizes the rewards and sense of achievement that comes from constructive breeding and management. As I view the picture, *Guernsey breeders and the people engaged in the conduct of the artificial insemination program have the same goal. Both want "good doing" profitable cattle that will provide the herd owner and his family a good standard of living commensurate with the capital investment and labor expended.* Since both parties have a similar interest, it stands to reason if both (the breeder and the AI organization) team together in their efforts, the most satisfactory results can be obtained. We could say, there should be close *cooperation,* and end this discussion right here. Long experience teaches us, however, that we have a continuing task of developing the teamwork between breeders and AI service organizations that will result in the greatest accomplishments. Here are some of the things AI expects a breeder to do if he is to take full advantage of the opportunities for herd improvement provided by this program:

1. Establish goals for the herd—take stock—be fair and open-minded.

Herd improvement starts with people—not just bulls. If a breeder will set goals for production, say a 12000-lb. milk average, and for strong, stretchy, hard-working, long-wearing cows, with strong udders, the breeding program will assume a pattern that can be guided as results unfold. The man who is "just breeding cows" is just that kind of an operator. He could best be classified a "cattle multiplier"—not a breeder.

To formulate a breeding plan and goals for the herd, the herd operator and the AI technician, along with the cow-minded breeding expert from the AI organization, should counsel together and develop plans. First, the present herd should be analyzed cow for cow, and strong and weak points of the cows catalogued. Perhaps more size is needed —stronger attached, more shapely udders and teats—perhaps more stretch in body, so as to get away

(Presented at The World Guernsey Conference, August 22, 1967, in Canada)

from "dumpy" round-bodied cows, etc. Production levels of each cow and the entire herd should be determined. If the herd is not on DHIA test, it should be enrolled.

Second, the herd operator and the AI representatives can decide which bulls have demonstrated their ability to correct the characteristics the herd is most weak in. Depending upon the size of the herd, not over two or three bulls should be selected, and the necessary supply of semen reserved for at least one or two year's needs. Bull studs exchange semen. If a particular sire is highly desired he can be obtained without changing organizations. Once the breeding program is agreed upon it should not be changed. The herd owner who tries to use every good, or popular sire he hears about, will wind up with a herd lacking uniformity. Likewise, it pays a breeder to stay with the AI organization that is working with him in a constructive manner.

Third, the breeder must be fair in his appraisal of cattle. He must be willing to cull those cows that are well below his goal. He must also realize that some matings will be disappointing—no matter what sire is used. Where well proved sires are used, the daughters, however, can be expected to outproduce their dams.

Fourth, the breeder is expected to cooperate in the keeping of records and information on production and reproduction in the herd.

2. Feeding and Management.

To realize the benefits of improved inheritance, the herd must be adequately fed. Disease must be controlled. The usual health precautions, T.B. tests, Brucellosis vaccination, and mastitis control measures cannot be neglected. Animals lost by disease and accident reduce the possibility of culling animals off the "lower end of the string."

Heifers must be well grown out and bred at the proper age and size to come into production as growthy, strong, two-year-olds. We emphasize again that poor feeding and management can offset any possible gains genetic improvement provides.

3. Good Reproduction A Necessity.

The success of herd improvement depends upon regular calving. The AI technician as much as anyone else wants to see cows settled on schedule. Many of the failures of cows to reproduce on time is due to the breeders' herd management practices. Here are some of the things we expect him to do:

(a) Heifers should be inseminated to bulls that are proved in AI, if possible. Breeding heifers to a beef bull or to a young bull as a matter of convenience reduces the number of animals to select from for replacement or sale purposes. Such practice actually slows herd improvement.

(b) Adopt a practical identification system for herd and make certain every animal is properly identified. For convenience, neck chains are desirable. Each registered cow should be checked with the color diagram on her registration papers before she is given a tag number. Personally, I like to see every female in the herd tatooed in the ear as an added safeguard in identification. AI technicans aid in keeping identity of cows straight. The herd owner should keep permanent breeding and culling records, and not depend solely on a barn breeding chart as is often the case. Barn charts become soiled and are replaced from time to time.

(c) Check cows for heat twice daily, and notify the AI technician as accurately as possible when the cow was first noticed in heat. Many cows are not inseminated on time simply because they are not noticed in heat. The claim that "she had a silent heat" is overworked. Some cows do fail to exhibit the usual signs of estrous when expected, but a lot of cows coming in normally are missed simply because they are not observed. Getting cows in calf to good proved bulls on time is worth the effort. Some 30 years of experience with AI indicates at least 70 per cent of normal healthy cows settle the first service.

For some reason we cannot explain, Guernseys are about three to five per cent below the conception levels of the other four dairy breeds. With several hundred thousand AI matings, involving hundreds of different sires, this situation can hardly be tossed off as a matter of sampling error. As a breed, we need to devote funds to investigate this problem and attempt to find means of improving the conception rate. However, we need not take a "defeatist attitude." There are many Guernsey herds with 95 to 99, even 100 per cent, calf crops a year. By good management, good records on reproduction for each cow, checking the herd regularly for heat, and getting cows inseminated at the middle to the end of the heat period, we can get a good calf crop. Before a breeder blames the technician or the semen used, he should examine his own herd management practices.

(d) Don't breed cows back until at least 60 days after calving. It takes about 45 to 60 days for the reproductive tract to return to normal following parturition. Cows bred earlier than 50 to 60 days after freshening have a lower settling rate.

(e) Provide veterinary attention as needed for cows that do not settle after at least three services. As a rule, 95 per cent of the cows in a healthy herd will settle on the first three services, in fact, 85 to 90 per cent on the first two services. Above all, do not request the technician to inseminate a cow showing a continual abnormal discharge. It is useless effort, and much time is lost. We expect the breeders, the technician and the veterinarian to team together in their efforts to maintain high reproduction in a herd. These three parties have a common goal — a calf every year from every cow of breeding age maintained.

(f) When cows fail to settle, don't switch to a bull for the problem cows. Some breeders do this, and often unknowingly the bull is infected and spreads venereal disease such as vibriosis, trichomoniasis, and other infections from cow to cow. Experience shows that herds bred partly by natural service and partly AI have lower conception rates than all AI service.

(g) We expect a breeder to pay the technician and his organization on time for service rendered. Most technicians are required to collect as they service cows or, if not on a regular schedule, say once or twice a month. AI service is one of the cheapest services a dairyman buys today. Service fees have gone up about 26 per cent in the past 20 years. In the same period, everything else a dairyman buys in the way of materials and services has increased in price some 140 per cent. Just keep in mind the AI technician has to pay his bills and support a family. He's a devoted man if he is a good technician. May we urge he not be imposed on by delay in payment for services.

4. Lost Bull Sales Mean Breeder Opportunity.

One of the chief complaints by breeders is that the AI program has decreased the sale of registered bulls. This is true. Some 20 years ago, breed associations registered about one bull for every five females registered. Now, about one bull is registered for every 15 females recorded. Is this terrible? In some individual

(Please turn to page 920)

Seekers and Builders

Remarks of Mrs. Lyndon B. Johnson, World Food Exposition Youth Day, Madison, Wisconsin

In the past three days, I have traveled 3,400 miles, and I have seen many sights. But there could be no more stirring experience than to stand here and see 7,000 young faces, turned toward the future; hear 7,000 voices, speaking hope for our country.

I'm happy and excited to be here. For one thing, both of my daughters have a distinct partiality for this part of the world. Apart from that, I'm moved by the things I have heard these past few days.

And I plan to return to Washington with a story for the President about the new America young people are helping to build.

Years ago, President Franklin Roosevelt spoke in moving words about the future of America. "One day," he said, "a generation may possess this land, blessed beyond anything we now know; blessed with those things, material and spiritual, that make a man's life more abundant."

That day may still be only a part of America's future—a dream to be pursued. But it is coming true. I have seen it coming true in the past three days—in Minnesota, in Michigan, in Indiana, in Missouri, and here in Wisconsin.

Let me tell you some of the things I've seen:

A small town comes to life with new projects: a housing development for older citizens; a revitalized downtown; an attitude of lively progress.

A sturdy Wisconsin family, in partnership with their government, built three failing properties into a thriving dairy farm.

A forest and a lake are opened up for the pleasure of the people in the upper peninsula of Michigan.

Art and industry and architecture flourish in unexpected places, away from the cities; such places as Columbus, Indiana, and in Spring Green, Wisconsin.

Even in the jet age, where all 120 nations are only a short flight away, we are not just a nation of city dwellers. Our small towns and our farms still account for much of the nation's vitality—and offer hope for the whole world.

As I listened to the young leaders who opened the program today, I marveled for a moment at the continuing vitality of America. And I wondered. What is it that makes it so? What is the spirit which makes American history not an endless circle on a treadmill, but an ever-climbing upward curve?

I think I know one answer: We have been, from our beginning, a nation of seekers: restless, questing, skeptical, never satisfied with things as they are.

That seeking spirit is a priceless gift—handed down somehow from generation to generation until this moment.

It brought a legion of new Americans to this region—men and women whose toil made this state the agricultural heartland of America.

That restless, wondering spirit moved Mark Twain to examine his world in a hard and unflattering light—and thus gave the world some of its most memorable literature, rich and ironic, dry and wise.

That questing spirit pushed Frank Lloyd Wright toward a new way of thinking about forms and spaces—and gave Wisconsin and the world a new, liberated architecture.

Today, I see the spirit of the seeker in America's young people: in their restlessness and questioning dissatisfaction.

You are not satisfied—nor should you be—when poverty still afflicts millions of American families.

You are not satisfied—nor should you be—when ugliness threatens the city and the countryside.

You are not satisfied when slums and disease and ignorance go unconquered in our world—and when peace with justice remains unattained.

You are not satisfied—and I am not—with a world still so riddled with problems.

But you and I have an opportunity to take that world and make it different.

What I have seen in your region in these three days gives me hope that we will succeed—confidence that rural America, small-town America, will play a vital role in bringing about that change.

Rural America, as you see, is changing: its gates are being rebuilt so that they open in as well as out. You can almost feel the new atmosphere of hope which prevails.

The heartland of America is coming into its own. Half a continent away from Broadway, art galleries and theaters are springing up. The midwest is glowing with the strength of commerce and industry; lively with new things happening.

Years ago, there was a verse which might be called the theme song of the flight to the city. We sang, "How You Gonna Keep 'Em Down on the Farm, After They've Seen Paree?"

Today, millions of Americans have, you might say, "seen Paree," the glitter and pace of the city. But we are seeing its problems, too—and that is helping us to re-discover the pleasures—and the promises—of the countryside, the farm, the small town.

In a world growing ever more crowded, you know the value of clean and open space.

In a world growing ever more distracted, you know the value of peace and quiet.

In a world growing ever more hungry, you young people have the skills to produce more food; you know the secrets of abundance.

So I urge you to be not only a seeker—but a builder, too.

For it is not enough to have only the spirit of the seeker. It is not enough to be dissatisfied with things as they are—unless you put that dissatisfaction to work.

It is not enough to use your voice against the world as it is—unless you are willing to use your hands and your head to build the world that should be.

Suppose our Founders had writ-

(*Please turn to page* 920)

Maryland State Fair

By R. A. McLaughlin

One hundred thirty-six Guernsey males and females were paraded on the tanbark at the Maryland State Fair, September 6, before Judge A. M. MacKay, Cattle Superintendent at Bayville Farms, Inc., Virginia Beach, Virginia. The classes were outstanding, with many Junior-owned animals winning or standing very close to the top.

This year, for the first time, Guernsey breeders and others presented trophies for the winners in the various classes. Before the show, a table was arranged with the trophies which were very impressive. The donors for the different classes were: Bull calf, Leroy Hersey; yearling bull, R. D. Wilson; two-year-old bull, John H. Hull; aged bull, Ralph McCauley; junior heifer calf, Worley Umbarger and Son; senior heifer calf, Steve Close; junior yearling heifer, William R. Powel and Sons; senior yearling heifer, Blakeford Farms; junior get of sire, Maryland-West Virginia Bull Stud; two-year-old cow, Doughoregan Manor; dry cow, three years and over, Wilson Dukes; three-year-old cow, Downey Farms, Inc; four-year-old cow, Mt. Ararat Farms; cow, five years and over, Anchor and Hope Farms, Inc.; produce of dam, Wye Heights Plantation; best three females, Lauxmont Farms; dairy herd, Garrett Brothers; senior get of sire, The Merryman Trophy presented by Liseter Farm; county herd, Maryland G. B. A., and state herd, The Merryman Company.

The junior champion female was Hullside Hal Violet, exhibited by a 4-H Club member, David Robert Hull, Westminster. This was the third year in a row that the junior champion female was owned by a Junior member. The senior and grand champion female was a six-year-old cow, Arizona Farms Caroline, owned and exhibited by Lloyd B. Wescott, Mulhocaway Farms, Rosemont, New Jersey. A very close runner-up was the three-year-old cow, Gerar Ballerina, bred and owned by a 4-H Club member, Edwin Merryman, Sparks. Judge MacKay selected the yearling bull, Blakeford Bon Flash, exhibited by Downey Farms, Inc., Williamsport, as his junior champion. The senior and grand champion bull was a seven-year-old, Wye Heights Richmond, bred and exhibited by Thomas G. Wyman, Easton. The John Worthington Trophy, given each year for the best Maryland-bred and owned animal, was won by Edwin Merryman, showing Gerar Ballerina.

A state herd class was added this year, and was won by Maryland showing six first place winners and two third place animals. Pennsylvania was second.

Golden Guernsey milk, furnished by Cloverland Farms Dairy, Green Spring Dairy, and Mt. Ararat Farms, was served along with cookies donated by the Maryland Coop. Guernsey Breeders' Association. Mr. and Mrs. William R. Powel, III, were in charge of these refreshments.

Something new at the fair was talked about and used by all exhibitors. This was a new milking setup, where the cows were milked by machine and the milk piped to the coolers in the milk room. Observation windows were on one side where bleachers had been erected for the public to view the milking procedure. The stands were always filled at milking time. This operation was headed by a group of men supplied by the Maryland Purebred Cattle Association.

Following is a list of awards:

Senior and Grand Champion Bull

Wye Heights Richmond, Thomas G. Wyman, Easton.

Junior Champion Bull

Blakeford Bon Flash, Downey Farms, Inc., Williamsport.

Senior and Grand Champion Female

Arizona Farms Caroline, Lloyd B. Wescott, Rosemont, N. J.

Junior Champion Female

Hullside Hal Violet, David R. Hull, Westminster.

Bull Calf

1, Liseter Beacon's Reward, Liseter Farm, Newtown Square, Pa.; 2, Strathburn Golden Traveler, Anchor and Hope Farms, Inc., Port Deposit; 3, Downey D. Kent, Paul E. and Ruth E. Spurrier, Union Bridge.

Yearling Bull

1, Blakeford Bon Flash, Downey Farms, Inc.; 2, Housley's Top Commanche, Anchor and Hope Farms, Inc.; 3, Lauxmont Adam, Lauxmont Farms, Wrightsville, Pa.

Bull, 2 Years and Under 3

1, Woodside Hall K.J. Ike, Bruce E. Wachter, Cooksville; 2, McDonald Farms Bright Hamlet, Anchor and Hope Farms, Inc.; 3, Anovadale's Suzanne Brilliant, Paul E. and Ruth E. Spurrier.

Bull, 3 Years and Over

1, Wye Heights Richmond, Thomas G. Wyman; 2, Woodside Hall Hugo, Paul E. and Ruth E. Spurrier.

Junior Heifer Calf

1, White House Hugo's Freida, A. Wilson Dukes, Centreville; 2, Downey Muriel Kip, Downey Farms, Inc.; 3, Wye Heights Star's Liza, Thomas G. Wyman.

Senior Heifer Calf

1, Hullside Hals Happy, John H. Hull, Westminster; 2, Downey F.F. Karen, Downey Farms, Inc.; 3, Maple Spring G.B. Skippy, Donald Garrett, Rockville.

Junior Yearling Heifer

1, Hullside Hal Violet, David R. Hull, Westminster; 2, Applebrook Vern's Della, Applebrook Guernseys, Wawa, Pa.; 3, Mulhocaway Butterfat Lexicon, Lloyd B. Wescott.

Senior Yearling Heifer

1, Sayre Farms Berta C, Applebrook Guernseys; 2, Liseter Beacon's Aster, Liseter Farm; 3, Mt. Ararat Star Firebird, Mt. Ararat Farms, Port Deposit.

Cow, 2 Years and Under 3

1, Sunnyside T. Juno, Anchor and Hope Farms, Inc.; 2, Hildiemaid Billy Va. B, Ashton M. Garrett, Rockville; 3, Mulhocaway Errant Sudsy, Lloyd B. Wescott.

Dry Cow, 3 Years and Over

1, Woodside Hall Bril. Bunny, Downey Farms, Inc.; 2, Cool Branch J. Mimosa, Anchor and Hope Farms, Inc.; 3, Gerar Jolly Princess, Frances McL. Merryman, Sparks.

Cow, 3 Years and Under 4

1, Gerar Ballerina, Edwin W. Merryman, Sparks; 2, Woodacres Mistress Verna, H. Ashton Garrett, Rockville; 3, Wye Heights Brilliant Jenny, Thomas G. Wyman.

Cow, 4 Years and Under 5

1, Manor Bright Contessa, William R. Powel and Sons, Ellicott City; 2, Mulhocaway Butterfat Yearly, Lloyd B. Wescott; 3, Lauxmont Forget-me-not, Lauxmont Farms.

Cow, 5 Years and Over

1, Arizona Farms Caroline, Lloyd B. Wescott; 2, Blakeford Bright Girl, Liseter Farm; 3, Mulhocaway Lovely Nursemaid, Lloyd B. Wescott.

Junior Get of Sire

1, John H. Hull on get of Mulhocaway Butterfat King Hal; 2, Mt. Ararat Farms on get of Norgert's Royal Nance; 3, Downey Farms, Inc., on get of Liseter Brilliant.

Senior Get of Sire

1, Liseter Farm on get of Liseter Brilliant; 2, Lloyd B. Wescott on get of Mulhocaway Beauty Butterfat; 3, Downey Farms, Inc., on get of Liseter Brilliant.

Produce of Dam

1, Cool Branch Farm, Churchville, on produce of Cool Branch C. Jemina; 2, Liseter Farm on produce of Liseter Flaming Buttercream; 3, Garrett Brothers on produce of Maple Spring Brilliant Heidi.

Best Three Females

1, Lloyd B. Wescott; 2, Downey Farms, Inc.; 3, Liseter Farm.

Dairy Herd

1, Lloyd B. Wescott; 2, Anchor and Hope Farms, Inc.; 3, Liseter Farm.

District Herd

1, Baltimore-Harford-Cecil; 2, Central Maryland; 3, Western Maryland.

State Herd

1, Maryland; 2, Pennsylvania.

Junior Show

The Junior Guernsey Show, on August 30, was a real top show, with a total of 79 females exhibited.

The first class judged by Professor Hilton Boynton, of the University of New Hampshire, was the fitting and showmanship class. The winners were: Under 14 years old, 1, Donna Garrett, Rockville, 2, Edith Fielder, Bel Air, and 3, Edwin Merryman, Sparks; over 14 years old, 1, Jeff Garrett, Rockville, 2, Francis Thompson, Clarksville, and 3, Sylvia Stonesifer, Westminster. The overall winner and recipient of the William Baker Memorial Trophy was Jeff Garrett. This was the second year that this young man has won the award.

To reduce the sizes of the classes, the Officials divided the senior calves into three groups and the senior yearlings into two groups. Judge Boynton selected the senior yearling, Gerar Brilliant Rheba, bred and owned by Edwin Merryman, as his junior champion. The senior and grand champion female was the outstanding three-year-old cow, Gerar Ballerina, bred and owned by Edwin Merryman. This is the first time in several years that the same Junior member has owned both the junior and grand champions. Maryland has always had a top Junior program, with great cooperation from local leaders, breeders and others in the counties.

Following is a list of awards:

Senior and Grand Champion Female
Gerar Ballerina, Edwin Merryman, Sparks.

Junior Champion Female
Gerar Brilliant Rheba, Edwin Merryman.

Junior Heifer Calf
1, Crown Stone Bon Tammy, Mary B. Schnebly, Clear Spring; 2, Rosewood's Sassy, Nevalene Frey, Williamsport; 3, Garstlyn Nance Fancy, Diane Lynn Garst, New Windsor.

Intermediate Heifer Calf
(11/1/66-12/31/66)
1, Sun Set Royal Vern Gretel, Sylvia Stonesifer, Westminster; 2, Wye Heights Stars Lola, Pitt McLane Merryman, Sparks; 3, Hilltopacres Flashy Dee Debby, Carroll Smith, New Windsor.

Intermediate Heifer Calf
(9/1/66-10/31/66)
1, Maple Spring G.B. Skippy, Donald Garrett, Rockville; 2, Beaufort R.C. Reba, Edith Ann Fielder, Bel Air; 3, Long Delite Star Ellen, W. Francis Thompson, Clarksville.

Senior Heifer Calf
(7/1/66-8/31/66)
1, Garstlyn H. Julieann, Diane Lynn Garst; 2, Crown Stone Hals Snowball, Mary B. Schnebly; 3, Oakdale Flash Linda, Edwin Merryman.

Junior Yearling Heifer
1, Hullside Hal Violet, David Robert Hull, Westminster; 2, Mt. Ararat Nancy Gabrielle, Lucenda Ware, Port Deposit; 3, Garstlyn A. Rosa, Diane Lynn Garst.

Senior Yearling Heifer
(10/1/65-12/31/65)
1, Sunset Top Command's Ann, Sylvia Stonesifer; 2, Crown Stone Rosie, Mary B. Schnebly; 3, Bon Air C. Vanity, Dennis Eader, Frederick.

Senior Yearling Heifer
(7/1/65-9/30/65)
1, Gerar Brilliant Rheba, Edwin Merryman; 2, Mt. Ararat Star Flag, Edith Ann Fielder; 3, Crown Stone Nance's Reba, William S. Schnebly, Clear Spring.

Cow, 2 Years and Under 3
1, Crown Stone Brilliant Queen, William S. Schnebly; 2, Driftwood Brilliant Gaudy, Warren H. Debnan, Upperco; 3, Cool Branch N. Olivia, Steve W. Close, Jr., Churchville.

Cow, 3 Years and Under 4
1, Gerar Ballerina, Edwin Merryman; 2, Maple Spring G.B. Heidi, Donna Garrett, Rockville; 3, Mt. Ararat Nancy Ethelinde, Deborah Brown, Port Deposit.

Cow, 4 Years and Over
1, Messix's L.B. Jennie, Francis T. Messix, Queen Anne; 2, Crown Stone King's Oriole, Mary B. Schnebly; 3, Mt. Ararat Empress Arbutus, Grace Fielder, Bel Air.

Dam and Daughter
1, Donna Garrett on Maple Spring G.B. Heidi and Maple Spring Regel's Harmony; 2, Grace Fielder on Mt. Ararat Empress Arbutus and Fairview K. Fortune Delight; 3, Mary B. Schnebly on Crown Stone King's Oriole and Crown Stone Virgil Suzanne.

County Group
1, Baltimore County; 2, Montgomery County; 3, Harford County.

Appalachian District Fair

By R. A. McLaughlin

The Guernsey show on August 24 at the Appalachian District Fair, Gray's Station, Tenn., was the largest for any of the dairy breeds exhibiting. One hundred ten Guernseys were paraded before Judge Dennis Longmire. This is the main Guernsey show for the Northeastern section of Tennessee and Southwestern part of Virginia, and the breeders in this area go all out to make this an outstanding show.

The classes ran in numbers from nine in the aged cow class to 22 in the senior calf class. No bulls were shown. Judge Longmire selected the first place junior yearling, Housley's Mo Linda, owned by Gale Housley, Riceville, as his junior champion. The reserve junior champion was the senior calf, Housley's K.H. Myra, also owned by Gale Housley. The senior and grand champion female was the five-year-old cow, Bessie Meadow Ellen, owned by Gale Housley. The reserve senior and grand champion was Mo Dawn of Windy Acres, owned by Tommy Smith, Bristol. All champions were owned and exhibited by Junior club members.

The local breeders are to be congratulated on this fine show, and we feel sure that plans are under way to make this a bigger and better show next year.

Following is a list of awards:

Senior and Grand Champion Female
Bessie Meadow Ellen, Gale Housley, Riceville.

Reserve Senior and Grand Champion Female
Mo Dawn of Windy Acres, Tommy Smith, Bristol.

Junior Champion Female
Housley's Mo Linda, Gale Housley.

Reserve Junior Champion Female
Housley's K.H. Myra, Gale Housley.

Junior Heifer Calf
1, Entry, Robert Barger, Parrottsville; 2, Housley's King's Leda, Lee Housley, Riceville; 3, Lavin's Ara Bella, Mike Lavin, Parrottsville.

Senior Heifer Calf
1, Housley's K.H. Myra, Gale Housley; 2, Housley's C. Benie, Gale Housley; 3, Housley's J.B. Floy, Lee Housley.

Junior Yearling Heifer
1, Housley's Mo Linda, Gale Housley; 2, Housley's K.H. Kenent, Gale Housley; 3, Nedrow Farms Gallant, Mike Lavin.

Senior Yearling Heifer
1, Attebroc Leaders Dawn, Robert Housley, Riceville; 2, Primrose Princess Rene, Kenneth King, Bristol; 3, Housley's J. Bertie, Gale Housley.

Cow, 2 Years and Under 3
1, Bittersweet V. Nectar, Fred W. Stickley, Bluff City; 2, Housley Mo Elsie, Gale Housley; 3, Pinemont Forward Ettie, Pinemont Farm, Bristol.

Cow, 3 Years and Under 4
1, Mo Dawn of Windy Acres, Tommy Smith; 2, Dalmation Mo Barbie, Allen W. Stickley, Bluff City; 3, Housley's C. Felicia, Lee Housley.

Cow, 4 Years and Under 5
1, Housley's J.V. Celia, Gale Housley; 2, Wandering Brook Miss Harmony, Lee Housley; 3, Maple Lawn Billy Dimples, Fred W. Stickley.

Cow, 5 Years and Over
1, Bessie Meadow Ellen, Gale Housley; 2, Beechdale's Miss Starlight, Carlos Ann Shipley, Kingsport; 3, Bittersweet T. Connie, Scott Stickley.

Best Uddered Cow
1, Housley's C. Felicia, Lee Housley; 2, Housley's J.V. Celia, Gale Housley; 3, Bittersweet B. Nectar, Fred W. Stickley.

Junior Get of Sire
1, Doran Brothers, Kingsport, on get of Burger's Place Billy; 2, Scott Stickley, Bluff City, on get of Franchester Cecilia's Bonanza.

Senior Get of Sire
1, Tommy Smith, Allen W. Stickley and Gale Housley on get of Moreau Farms Chief; 2, Scott Stickley Family on get of Burger's Place Billy; 3, Shipley Family on get of Beechdale Superior Prince.

Produce of Dam
1, Pinemont Farm on produce of Fawncrest Champion Etta; 2, Scott Stickley on produce of Mapletown Royal Della; 3, Housley Family on produce of Housley M.L. Leda.

Best Three Females
1, Housley Family; 2, Scott Stickley; 3, Payne Family, Greeneville.

Dairy Herd
1, Housley Family; 2, Stickley Family; 3, Pinemont Farm.

Western Maryland Guernsey Field Day

By R. A. McLaughlin

The Western Maryland Guernsey Field Day was held on Saturday, July 29, with 81 animals paraded by junior and adult exhibitors before Judge John H. Hull, Jr., Westminster. The quality of this show was good and the junior members stood on top, or very close, with their entries in all classes.

The junior fitting and showing for members who had not reached their 14th birthday on January 1, 1967, was won by Mary B. Schnebly, Clear Spring. Dennis Eader, Frederick, was second, and Danni Moler, Keedysville, was third. The junior fitting and showing for members over 14 years old and under 18 on January 1, 1967, was won by William S. Schnebly, Clear Spring. Richard Garst, Keymar, was second, and Barbara Moler, Keedysville, was third.

The champion bull of the show was the senior bull calf, Downey D. Kent, exhibited by Paul and Ruth Spurrier, Union Bridge. The junior champion female of both the junior show and the open show was the senior yearling, Crown Stone Nance's Reba, exhibited by William S. Schnebly, a 4-H Club member of Clear Spring.

Senior and grand champion of the junior show was the three-year-old cow, Crown Stone Beauty Quality, bred and exhibited by William S. Schnebly. The senior and grand champion female of the open show was Green Bottom Fortune's Girl, a three-year-old, bred and exhibited by R. A. McCauley and Sons, Hagerstown.

A ringside judging contest was held, with two classes being judged, three-year-olds and four-year-olds. First place winners were: Men, R. A. McCauley and Earl Kline, tied; women, Mrs. Rose Weimer; boys and girls (under 14), Danni Moler; boys and girls (over 14), Jay Shank.

Following is a list of awards:

Champion Bull

Downey D. Kent, Paul and Ruth Spurrier, Union Bridge.

Senior and Grand Champion Female

Green Bottom Fortune's Girl, R. A. McCauley and Sons, Hagerstown.

Junior Champion Female

Crown Stone Nance's Reba, William S. Schnebly, Clear Spring.

Bull Calf, 4 Months and Under 12

1, Downey D. Kent, Paul and Ruth Spurrier; 2, Crown Stone Hals Superman, Seth K. Schnebly, Clear Spring; 3, Moacres Queenies Fame Prince, Daniel B. Moler, Keedysville.

Bull, 1 Year and Under 2

1, Downey Hal Knight, Downey Farms, Inc., Williamsport.

Junior Heifer Calf

1, Crown Stone Bon Tammy, Mary B. Schnebly, Clear Spring; 2, Green Bottom Beau's Kloe, R. A. McCauley and Sons; 3, Moacres Fairy Etta, Michael Moler, Keedysville.

Intermediate Heifer Calf

1, Crown Stone Chief's Sugar, Seth K. Schnebly; 2, Garrich Quotation, Richard Garst, Keymar; 3, Mayellen Pre Flicker, Robert E. Hawker, Middletown.

Senior Heifer Calf

1, Crown Stone Hals Snowball, Mary B. Schnebly; 2, Crown Stone Brilliant Star, Seth K. Schnebly; 3, Garstlyn Top Command Janis, David G. Slater, Frederick.

Junior Yearling Heifer

1, Crown Stone Hal's Sandy, William S. Schnebly; 2, Green Bottom Beau's Jane, R. A. McCauley and Sons; 3, Crown Stone Virgil Suzann, Mary B. Schnebly.

Senior Yearling Heifer

1, Crown Stone Nance's Reba, William S. Schnebly; 2, Green Bottom Brilliant's India, R. A. McCauley and Sons; 3, Crown Stone H Rene, Seth K. Schnebly.

Cow, 2 Years and Under 3
(Not in milk)

1, Woodside Hall Brilliant Joyce, Downey Farms, Inc.; 2, Moacres Carmen, Michael Moler; 3, Moacres Jewel, Danni Moler, Keedysville.

Cow, 2 Years and Under 3
(In milk)

1, Hawker's Brilliant Joy, Douglas M. Hawker, Middletown; 2, Crown Stone Brilliant Queen, William S. Schnebly; 3, Green Bottom L. B. Hayes, R. A. McCauley and Sons.

Cow, 3 Years and Under 4

1, Green Bottom Fortune's Girl, R. A. McCauley and Sons; 2, Crown Stone Beauty Quality, William S. Schnebly; 3, Woodside Hall Handy Phoebe, Downey Farms, Inc.

Cow, 4 Years and Under 5

1, Crown Stone Handy Pearl, Seth K. Schnebly; 2, Crown Stone King's Oriole, Mary B. Schnebly; 3, Green Bottom King John's Geri, R. A. McCauley and Sons.

Cow, 5 Years and Over

1, Woodside Hall Brilliant Gloria, Downey Farms, Inc.; 2, Crown Stone Bon Nola, Seth K. Schnebly; 3, Strongheart Sparklette, David E. Hawker, Middletown.

Best Three Females

1, Seth K. Schnebly; 2, Downey Farms, Inc; 3, R. A. McCauley and Sons.

County Herd

1, Washington County; 2, Frederick County.

Junior Show

Senior and Grand Champion Female

Crown Stone Beauty Quality, William S. Schnebly.

Junior Champion Female

Crown Stone Nance's Reba, William S. Schnebly.

Junior Heifer Calf

1, Crown Stone Bon Tammy, Mary B. Schnebly; 2, Rosewood's Sassy, Nevalene Frey, Williamsport; 3, Green Bottom Counts Kennen, David G. Slator, Frederick.

Intermediate Heifer Calf

1, Garrich Quotation, Richard Garst; 2, Green Bottom Chiefs Joelyn, Sterling Frey, Hagerstown; 3, Moacres Candy, Barbara Moler, Keedysville.

Senior Heifer Calf

1, Crown Stone Hals Snowball, Mary B. Schnebly; 2, Garstlyn Top Command Janis, David G. Slater; 3, Susan's Rebecca, Charles Frey, Jr., Williamsport.

Junior Yearling Heifer

1, Crown Stone Hal's Sandy, William S. Schnebly; 2, Crown Stone Virgil Suzann, Mary B. Schnebly; 3, Fortune Cherry Pia, Sterling Frey.

Senior Yearling Heifer

1, Crown Stone Nance's Reba, William S. Schnebly; 2, Bon-Air C. Vanity, Dennis Eader, Frederick; 3, Crown Stone Bon Rainbow, John B. Schnebly, Clear Spring.

Cow, 2 Years and Under 3

1, Crown Stone Brilliant Queen, William S. Schnebly; 2, Moacres Lrma, Bar-Queeny, John B. Schnebly; 3, Moacres Jewel, Danni Moler.

Cow, 3 Years and Under 4

1, Crown Stone Beauty Quality, William S. Schnebly; 2, Moacres Irma, Barbara Moler; 3, Crown Stone S. Pam, John B. Schnebly.

Cow, 4 Years and Over

1, Crown Stone King's Oriole, Mary B. Schnebly; 2, Eden Plains Leonard's Nancy, Cletus Frey, Hagerstown.

Dam and Daughter

1, Mary B. Schnebly; 2, William S. Schnebly; 3, John B. Schnebly.

West Virginia State Dairy Show and Festival

By R. A. McLaughlin

The 26th Annual West Virginia State Dairy Show was held during the week of August 15-18, with Guernseys being judged on August 16 by Dr. I. D. Porterfield, North Carolina State College, Raleigh. The Danish system of judging was used, with all animals being placed in three classes, Blue, Red and White. The first place animal was selected in each class and brought out for championship competition.

The junior champion female was the senior yearling heifer, Davisson Farms M. Missie, bred and owned by B. M. and John B. Davisson and shown by John B. Davisson, Jr., Jane Lew. The senior and grand champion female was Riverbend Brilliant Ruby, a three-year-old cow, bred, owned and exhibited by Ted Nay, Jane Lew. The reserve champion was Cronin's Brilliant Debbie, a four-year-old cow, bred, owned and exhibited by Richard J. Cronin, Jane Lew. The premier breeder and exhibitor was Richard J. Cronin.

Following are blue ribbon winners, with the first-named animal in each class being the first place winner:

Senior and Grand Champion Female

Riverbend Brilliant Ruby, Ted Nay, Jane Lew.

Reserve Champion Female

Cronin's Brilliant Debbie, Richard J. Cronin, Jane Lew.

Junior Champion Female

Davisson Farms M. Missie, B. M. and John B. Davisson, Jane Lew.

Junior Heifer Calf

Cronin's Virginian Missie, Richard J.

Cronin; Riverbend Butterfat Randy, Ted Nay; Riverbend Virginian Princess, Ted Nay; Betsy Lee Fortune, Robert M. Johnson, Alderson.

SENIOR HEIFER CALF
(7/1/66-9/30/66)

Cronin's Dillie Dedra, Richard J. Cronin; Sycamore Flicker's Folly, Tom Harris, Wolf Summit; Sycamore Premier's Debbie, Stephen H. Maxwell, Clarksburg; Entry, James F. Allen, Jr., Clarksburg.

SENIOR HEIFER CALF
(10/1/66-12/31/66)

Cronin's Dillie Delores, Richard J. Cronin; Entry, J. B. Maxwell, Clarksburg.

JUNIOR YEARLING HEIFER

Cronin's Dillie Polly, Richard J. Cronin; Cronin's Dillie Peggy, Richard J. Cronin.

SENIOR YEARLING HEIFER

Davisson Farms M. Missie, B. M. and John B. Davisson; Cronin's Dillie Sarah, Richard J. Cronin; Cronin's Dillie Amy, Richard J. Cronin; Cronin's Flicker Dream Boat, Stephen Cronin, Jane Lew.

COW, 2 YEARS AND UNDER 3

Davisson Farms F. Autum, B. M. and John B. Davisson; Cronin's Brilliant Dinalee, Richard J. Cronin.

COW, 3 YEARS AND UNDER 4

Riverbend Brilliant Ruby, Ted Nay; Cronin's Pyramid Roxie, Richard J. Cronin.

COW, 4 YEARS AND UNDER 5

Cronin's Brilliant Debbie, Richard J. Cronin; Holiday Hill Maden Lynn, James F. Allen, Jr.; Holiday Hill Brilliant Dawn, James F. Allen, Jr.; Riverbend Brilliant Pat, Ted Nay.

COW, 5 YEARS AND OVER

Riverbend Brilliant Raven, Ted Nay; McAlpin Farms Dolly's Dee, James F. Allen, Jr.; Riverbend Brilliant Eileen, Donny Nay, Jane Lew; Cronin's Brilliant Del, Richard J. Cronin; Shenmont Sargon Tammy, James F. Allen, Jr.; Sunny Crest Fore Peerless Dora, J. B. Maxwell; WVU Brilliant Jane, Stephen H. Maxwell.

COW IN MILK

1, Holiday Hill Maden Lynn, James F. Allen, Jr.; 2, Riverbend Brilliant Ruby, Ted Nay; 3, Cronin's Brilliant Debbie, Richard J. Cronin.

JUNIOR GET OF SIRE

1, Richard J. Cronin on get of Cronin's Bonanza Dillie; 2, Ted Nay on get of Deep Lake Flash Hannibal.

SENIOR GET OF SIRE

1, Richard J. Cronin on get of Liseter Brilliant; 2, James F. Allen, Jr., on get of Liseter Brilliant; 3, Paul Nay, Jane Lew, on get of Liseter Brilliant.

PRODUCE OF DAM

1, Richard J. Cronin on produce of Cronin's Rex Pat; 2, Ted Nay on produce of Riverbend Deershorn Candy.

BEST THREE FEMALES

1, Richard J. Cronin; 2, James F. Allen, Jr.; 3, Paul Nay.

DAIRY HERD

1, James F. Allen, Jr.; 2, Richard J. Cronin.

PREMIER BREEDER AND EXHIBITOR

Richard J. Cronin.

Two Girls Win Guernsey Honors at Ak-Sar-Ben

IT was ladies' day in Guernsey competition on September 23 as two Nebraska 4-H girls won champion and reserve champion honors at the Ak-Sar-Ben Livestock Show, Omaha, Nebraska. Judy Wiechert, 16-year-old daughter of Mr. and Mrs. Arthur Wiechert, Lincoln, showed the champion, a four-year-old cow named Amber Acres Val's Faith. Faith's heifer calf captured a purple ribbon in her class. A 4-H member for seven years, Judy also captured the reserve championship at the State Fair. Other honors she has gained are a purple ribbon at the Lancaster County Fair and a blue ribbon at the District Show at Seward. A member of the Pioneer Livestock 4-H Club, Judy has carried dairy, clothing, foods and home living projects.

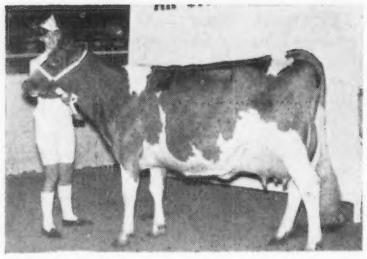

Judy Wiechert, Lincoln, Nebr., with Amber Acres Val's Faith, champion Guernsey in 4-H and FFA competition at the Ak-Sar-Ben Livestock Show in Omaha, Nebr.

Gaining the reserve championship place was Connie Imig, daughter of Mr. and Mrs. Leo Imig, Seward, in Seward County. Connie's two-year-old Guernsey, "Gem," also captured the reserve championship at Ak-Sar-Ben last year. A ten-year 4-H veteran, she won the grand championship last year in the Guernsey division at the State Fair. Connie has also won many purple ribbons in the District Show at Seward. In 4-H, Connie has completed projects of dairy, home living and junior leadership.

Five herds were entered in the junior dairy herd contest. They were shown by Robert Pfeiffer, Arlington; Donelle Egger, Roca; Jim Imig, Seward; Craig Wittstruck, Martell, and Mary Alice Coyle, McCook.

Central Maryland Guernsey Field Day

By R. A. McLAUGHLIN

THE Central Maryland Guernsey Field Day was held on August 2 at the Howard County Fairgrounds. Twenty-five junior and adult exhibitors showed 66 head. The official judge was Seth K. Schnebly, Clear Spring, Maryland.

The junior champion of the junior and open shows was the junior yearling heifer, Hullside Hal Violet, exhibited by David Hull, Westminster, a 4-H Club member. The senior and grand champion of the junior show was Holliknoll Vern's Clover, exhibited by Jeff M. Garrett, Rockville, and the senior and grand champion of the open show was Woodacres Mistress Verna, the three-year-old exhibited by H. Ashton Garrett, Rockville. The champion bull was Hullside Champ Valiant, bred and exhibited by John H. Hull, Westminster.

Winners in fitting and showing in the junior show were as follows: Under 14 years old, 1, Donna Garrett, Rockville, 2, Diane Garst, New Windsor, and 3, Bradley Garst, New Windsor; over 14 years, 1, Francis Thompson, Clarksville, 2, Sylvia Stonesifer, Westminster, and 3, Carroll Smith, New Windsor.

Following is a list of awards:

CHAMPION BULL

Hullside Champ Valiant, John H. Hull, Westminster.

SENIOR AND GRAND CHAMPION FEMALE

Woodacres Mistress Verna, H. Ashton Garrett, Rockville.

JUNIOR CHAMPION FEMALE

Hullside Hal Violet, David Hull, Westminster.

BULL CALF

1, Hullside Champ Valiant, John H. Hull; 2, Manor Royal Leader, William R. Powel and Sons, Ellicott City.

JUNIOR HEIFER CALF

1, Manor Rhondette, William R. Powel and Sons; 2, Garstlyn Nance Fancy, Diane L. Garst, New Windsor; 3, Garstlyn Leader Nina, Bradley Garst, New Windsor.

INTERMEDIATE HEIFER CALF

1, Long Delite Star Ellen, W. Francis Thompson, Clarksville; 2, Maple Spring G.B. Skippy, Donald Garrett, Rockville; 3, Hilltopacres Flashy Dee Debby, Carroll Smith, New Windsor.

SENIOR HEIFER CALF

1, Hullside Hals Happy, John H. Hull; 2, Maple Spring Rebel's Harmony, Donna Garrett, Rockville; 3, Darling Down's Star's Pansy, Terry E. Thompson, Clarksville.

JUNIOR YEARLING HEIFER

1, Hullside Hal Violet, David Hull; 2, Garstlyn A. Rosa, Diane L. Garst; 3, Hullside Hals Margie, John H. Hull.

SENIOR YEARLING HEIFER

1, Garstlyn V. Myrna, Donald L. Garst, Rockville; 2, Hullside F. Star Hesta, W. Francis Thompson; 3, Hullside A-Champ Rene, John H. Hull.

COW, 2 YEARS AND UNDER 3

1, Holliknoll Vern's Clover, Jeff M. Garrett, Rockville; 2, Hullside Champ Romona, John H. Hull; 3, Manor Bright Merose, Doughoregan Manor, Ellicott City.

COW, 3 YEARS AND UNDER 4

1, Woodacres Mistress Verna, H. Ashton Garrett; 2, Brewer's Handy Little Girl, Mary Sue Wachter, Cooksville; 3, Maple Spring G.B. Heidi, Donna Garrett.

COW, 4 YEARS AND UNDER 5

1, Manor Bright Contessa, William R. Powel and Eugene Bendig, Ellicott City; 2, Manor Deer Inita, Doughoregan Manor; 3, Woodside Hall E. Gertrude, Mary Sue Wachter.

Cow, 5 Years and Over

1, Manor Super R. Juliet, William R. Powel and Sons; 2, Holliknoll Elect's Delora, Garrett Brothers; 3, Blakeford Happy, James Stonesifer, Westminster.

Best Three Females

1, Doughoregan Manor; 2, Hullside Farm.

Junior Show

Senior and Grand Champion Female

Holliknoll Vern's Clover, Jeff M. Garrett.

Junior Champion Female

Hullside Hal Violet, David Hull.

Junior Heifer Calf

1, Garstlyn Nance Fancy, Diane L. Garst; 2, Garstlyn Leader Nina, Bradley Garst.

Intermediate Heifer Calf

1, Long Delite Star Ellen, W. Francis Thompson; 2, Maple Spring G.B. Skippy, Donald Garrett; 3, Hilltopacres Flashy Dee Debby, Carroll Smith.

Senior Heifer Calf

1, Maple Spring Rebel's Harmony, Donna Garrett; 2, Darling Down's Star's Pansy, Terry E. Thompson; 3, Garstlyn H. Julieann, Diane L. Garst.

Junior Yearling Heifer

1, Hullside Hal Violet, David Hull; 2, Garstlyn A. Rosa, Diane L. Garst; 3, Sunset Top Command's Bea, Sylvia Stonesifer, Westminster.

Senior Yearling Heifer

1, Hullside F. Star Hesta, W. Francis Thompson; 2, Sunset Top Command's Ann, Sylvia Stonesifer; 3, Hilltopacres M.C. Teresa, Carroll Smith.

Cow, 2 Years and Under 3

1, Holliknoll Vern's Clover, Jeff M. Garrett; 2, Maple Spring Fame's Fanita, Terry E. Thompson; 3, Maple Spring G.B. Rosabell, Laura Ann Garrett, Rockville.

Cow, 3 Years and Under 4

1, Brewer's Handy Little Girl, Mary Sue Wachter; 2, Maple Spring G.B. Heidi, Donna Garrett; 3, Lin-Zee Fancy Dee Dolly, Carroll Smith.

Cow, 4 Years and Over

1, Woodside Hall E. Gertrude, Mary Sue Wachter; 2, Woodside Hall E. Gypsy, Mary Sue Wachter; 3, Sunset Top Command's Wanda, Sylvia Stonesifer.

Dam and Daughter

1, Donna Garrett; 2, Mary Sue Wachter; 3, Mary Sue Wachter.

South Carolina State Fair

By Warren Vander Hule

A beautiful day, a large ringside, and top quality highlighted Guernsey show day, October 17, in Columbia, South Carolina. The combined total of Junior exhibitors and senior division exhibitors led out 143 head for Dr. John B. Brower, Jr., University of Tennessee, Knoxville. Dr. Brower pleased the ringside, as well as the exhibitors, with his general comments and placings.

The show started at 8:30 a.m. with the Junior Fitting and Showing Contest. The classes were split so the exhibitors showed for best fitted animal and then best showman in each division, junior and senior. The winner of the best fitted animal in the junior division was David P. Coleman, Saluda, and best junior showman was Molly Mitchell, Saluda. Best fitted senior showman was Larry Stroud, Chester, and the best showman winner in the senior division was Randy Mitchell.

Gippy Plantation, Moncks Corner, struck first with a win on their powerful, well-balanced bull calf, Gippy F. Jolly, that was later named junior champion over a single entry in each of the junior yearling and senior yearling classes. "Jolly" won on his power, strength and overall smoothness.

Gippy K. Hal Sabina, a beautifully balanced daughter of Mulhocaway Butterfat King Hal, exhibited by Gippy Plantation, headed the class of junior heifer calves. "Sabina" exhibited more overall style, balance and strength and was smoother in the rump than the sharp calf in second place, Chajan Martys Star, owned by Glenn Crouch, Saluda.

A real battle developed between Edisto Farms S. Picola, exhibited by Edisto Farms, Denmark, and Brookberry Hermes Verity, shown by Cross Arrows Farm, Union. Judge Brower reversed their placing at the Southeastern Fair and went with the Edisto senior calf on size, scale, dairyness and being smoother over the rump. He granted the second heifer smoother blending of shoulders and standing on stronger legs.

Twenty-one strong heifers entered the class of junior yearlings, and the quality ran deep. Judge Brower found his top in a sharp, stylish heifer exhibited by Edisto Farms, Edisto Farms S Fustine, another daughter of "Flash's Star." She won in a close contest over Cross Arrows Holly Buttermaid, on her length and clean-cut appearance. However, he conceded that the second heifer was deeper and fuller in the heart.

Another strong class, that of senior yearlings, was paraded before Judge Brower. The top five heifers had tremendous power and quality. After a long battle, his top was another "Flash's Star" daughter, Edisto Farms S. Belva, shown by Edisto Farms. She exhibited more upstandingness, length of body, and was a little cleaner cut. Judge Brower granted that the second heifer, Gippy Nance Pauline, shown by Gippy Plantation, was showing a little more power and was smoother over the top. Edisto Farms S. Belva was named junior champion over the very stylish junior calf exhibited by Gippy, showing more size, scale, power and substance.

Alice Lathrop, a 4-H girl from Newberry County, led out a stylish two-year-old heifer with a beautiful udder, Myrtledale's Star Dimple, and edged out the Gippy entry, Gippy Royal Mamie. "Mamie" showed more size and scale, and was stronger on top, but Judge Brower went with the smaller heifer on the strength of her more strongly attached udder that was higher and wider in the rear. She also excelled in breed character and was stronger on her hind legs.

A clean-cut winner in the three-year-old class, and reserve grand champion, was Edisto Farms M.F. Felice, fresh since February, and in 259 days she has 19000 lbs. of milk and is still milking over 70 lbs. per day. "Felice" was showing a beautiful udder, especially in the rear. She is extremely dairy and was carrying a strong top. In second was Cheryl Brandt's Gippy Nance Dolly, a strong bodied heifer, showing dry.

It was a close decision in the four-year-olds, but Judge Brower went with Edisto Farms M.F. Leila, over Cross Arrows' Billy's Hilda of Gippy, on her more upstandingness and fresher appearance. "Hilda" was more powerful, and exhibited more style and balance, but was just too stale to start the class.

Cross Arrows won the final cow class on their powerful Boiling Springs Butterfat Pan. She showed more size, scale and dairy character than the Gippy entry, Gippy Prediction Rosebud, in second place. "Rosebud" exhibited a beautifully balanced udder, but was carrying a little too much flesh and didn't have the stretch or scale of the winner.

A contested battle for senior championship was between Edisto's first place three-year-old, Edisto Farms M.F. Felice, and Cross Arrows' first aged cow, Boiling Springs Butterfat Pan. Judge Brower commented that "Pan" exhibited more dairy character and had greater depth of ribbing and also excelled in size of teats. He conceded that his three-year-old was a bit smoother in the rump and had an advantage in height and width of rear udder.

Boilings Springs Butterfat Pan, a daughter of Mulhocaway Beauty Butterfat, went on to win grand champion honors.

Following is a list of awards:

JUNIOR CHAMPION BULL
Gippy F. Jolly, Gippy Plantation, Moncks Corner.
SENIOR AND GRAND CHAMPION FEMALE
Boiling Springs Butterfat Pan, Cross Arrows Farm, Union.
RESERVE GRAND CHAMPION FEMALE
Edisto Farms M.F. Felice, Edisto Farms, Denmark.
JUNIOR CHAMPION FEMALE
Edisto Farms S. Belva, Edisto Farms.
SENIOR BULL CALF
1, Gippy F. Jolly, Gippy Plantation; 2, Gippy ND Peer, A. L. McCaskill, Bishopville; 3, Edisto Farms G Rosenoble, Edisto Farms.
JUNIOR YEARLING BULL
1, Ansmil D. Quantitys Peerless, Cross Arrows Farm.
SENIOR YEARLING BULL
1, Welcome Winnie's Fortunate, Edisto Farms.
JUNIOR HEIFER CALF
1, Gippy K. Hal Sabina, Gippy Plantation; 2, Chajan Martys Star, Glenn N. Crouch, Saluda; 3, Virben Carolyn, Benjamin Merchant, Saluda.
SENIOR HEIFER CALF
1, Edisto Farms S. Picola, Edisto Farms; 2, Brookberry Hermes Verity, Cross Arrows Farm; 3, Topmost Superior Duchess, Cheryl Jean Brandt, Ulmers.
JUNIOR YEARLING HEIFER
1, Edisto Farms S Fustine, Edisto Farms; 2, Cross Arrows Holly Buttermaid, Cross Arrows Farm; 3, Gippy Nance Mamie, Gippy Plantation.
SENIOR YEARLING HEIFER
1, Edisto Farms S. Belva, Edisto Farms; 2, Gippy Nance Pauline, Gippy Plantation; 3, Gippy Nance Romaine, Gippy Plantanon.
COW, 2 YEARS AND UNDER 3
1, Myrtledale's Star Dimple, Alice Lathrop, Newberry; 2, Gippy Royal Mamie, Gippy Plantation; 3, Gippy Nance Ruby, Gippy Plantation.
COW, 3 YEARS AND UNDER 4
1, Edisto Farms M.F. Felice, Edisto Farms; 2, Gippy Nance Dolly, Cheryl Jean Brandt; 3, Gippy Nance Sylvia, Gippy Plantation.
COW, 4 YEARS AND UNDER 5
1, Edisto Farms M.F. Leila, Edisto Farms; 2, Billy's Hilda of Gippy, Cross Arrows Farm; 3, Gippy Majestic Karen, Gippy Plantation.
AGED COW
1, Boiling Springs Butterfat Pan, Cross Arrows Farm; 2, Gippy Prediction Rosebud, Gippy Plantation; 3, Klondike Jolly Fernesta, Edisto Farms.
JUNIOR GET OF SIRE
1, Edisto Farms on get of Edisto Farms Flash's Star; 2, Gippy Plantation on get of Norgert's Royal Nance; 3, Saluda 4-H Club on get of Edisto Farms Flash's Star.
GET OF SIRE
1, Gippy Plantation on get of Norgert's Royal Nance; 2, Edisto Farms on get of Gayoso View Melinda Favorite; 3, David Coleman, Saluda, on get of Norgert's Royal Nance.
PRODUCE OF DAM
1, Cross Arrows Farm on produce of Locust Grove H. Ellen; 2, Gippy Plantation on produce of Gippy FAF Mame; 3, Marfred Farm, Saluda, on produce of Elkharts King Ellen.
BEST THREE FEMALES
1, Edisto Farms; 2, Gippy Plantation; 3, Cross Arrows Farm.
DAIRY HERD
1, Cross Arrows Farm; 2, Edisto Farms; 3, Gippy Plantation.
PREMIER BREEDER
Gippy Plantation.
PREMIER EXHIBITOR
Edisto Farms.

South Carolina 4-H Guernsey Show

By FRED E. PARDUE, Associate Extension Dairy Science Specialist

THE 1967 South Carolina 4-H Guernsey Show was held on October 17 at the South Carolina State Fair. John Brower, Jr., District Supervisor, Agricultural Extension Service, University of Tennessee, was the official judge.

Sixty-five 4-H Guernsey animals were paraded before Judge Brower. The 4-H exhibitors had worked hard getting their animals ready for the fitting and showmanship contests, and Judge Brower complimented them on the fine job they had done before and during the show.

David Coleman, Saluda County 4-H'er, exhibited the top animal in the Guernsey Best Fitted contest for Junior 4-H'ers. Molly Mitchell, also of Saluda County, was the winner in the junior division showmanship class. The Best Fitted Guernsey animal in the 4-H senior division contest was exhibited by Larry Stroud, of Chester County. Randy Mitchell, Saluda County 4-H'er, was the winner of the Best Showman class, senior division.

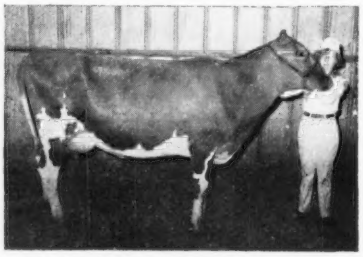

Myrtledale's Star Dimple, senior and grand champion at the South Carolina 4-H Show, and owner, Alice Lathrop, Newberry County.

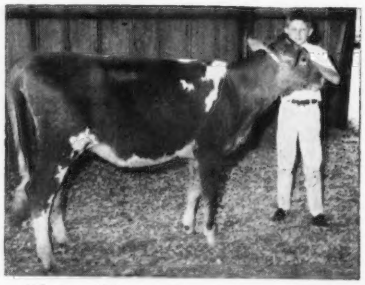

Chajan Martys Star, junior champion at the South Carolina 4-H Show, and owner, Glenn N. Crouch, Saluda County.

The quality of Guernseys shown was very good. Judge Brower selected Chajan Martys Star, a junior calf exhibited by Glenn Crouch, Saluda County, as the junior champion of the 4-H Guernsey Show, and Myrtledale's Star Dimple, a two-year-old cow shown and owned by Alice Lathrop, of Newberry County, as the senior and grand champion.

Following is a list of awards:

SENIOR AND GRAND CHAMPION FEMALE
Myrtledale's Star Dimple, Alice Lathrop, Newberry County.
JUNIOR CHAMPION FEMALE
Chajan Martys Star, Glenn N. Crouch, Saluda County.
JUNIOR HEIFER CALF
Chajan Martys Star, Glenn N. Crouch.
SENIOR HEIFER CALF
Big Creek S. Agnes, Teddy Coleman, Saluda County.
JUNIOR YEARLING HEIFER
Myrtledale's Valor Cara, Lindel Hawkins, Newberry County.
SENIOR YEARLING HEIFER
Elm Grove Fortune Betty, Darrell Miller, Saluda County.
COW, 2 YEARS AND UNDER 3
Myrtledale's Star Dimple, Alice Lathrop.
COW, 3 YEARS AND UNDER 4
Gippy Nance Dolly, Cheryl Jean Brandt, Allendale County.
COW, 4 YEARS AND UNDER 5
Gaston's Actor Alecia, John Porter Gaston, Chester County.
COW, 5 YEARS AND OVER
Marfred B. Elaine, Cliff Mills, Saluda County.
SENIOR GET OF SIRE
Saluda County 4-H'ers on get of Norgert's Royal Nance.
PRODUCE OF DAM
Glenn N. Crouch on produce of Edisto Farm H. Marty.
BEST 3 FEMALES
David Coleman, Saluda County.
COUNTY GROUP
Saluda County.

MFA Breeding Service Purchased By Midwest Breeders

MIDWEST BREEDERS COOPERATIVE, with headquarters at Shawano, Wis., has purchased the fixed assets of the Missouri Farmers Association Breeding Service, Springfield, Mo., a Division of Missouri Farmers Association, Inc.

F. G. Stevenson, of Springfield, will direct Missouri operations as Regional Marketing Manager. Three Sales Representatives, John Jenkins, Glen Harris, and Henry Eckles, will continue in these positions with Midwest Breeders. Semen sales will be handled through Midwest Breeders Cooperative distributor-technicians. A laboratory for custom collection services will continue to operate at Springfield.

Pan-American Livestock Exposition - - State Fair of Texas

FIFTY-EIGHT head of Guernseys were judged on October 13 at the Pan-American Livestock Exposition, Dallas, Tex., by Vernon Hull, New Vernon, New Jersey. Mr. Hull worked his classes most efficiently, giving excellent reasons. Quality was good, although the number shown was down somewhat from previous years.

The principal exhibitors at this year's show were Robert Cone, Salem, Ill.; Cooper Farms, Ardmore, Okla.; Charles Griggs, Mustang, Okla., and Lavon Farms, Plano. Don Fuller, of the Arlington FFA, showed the first prize junior yearling heifer, Southland Nance Maryann, that was made the junior champion of the show.

The senior and grand champion bull was High Meadows Regal Collector, owned by Cooper Farms, that also exhibited the junior and reserve grand champion bull, Gaylord Vals Ivan; the reserve junior champion bull, Gaylord Val's Idea; the senior and grand champion female, Broad Hill Leader Hyancinthe; the reserve senior and grand champion female, Mungle Sabo Della, and the reserve junior champion female, Southland Top's May. Cooper Farms was also the premier exhibitor of the show. Lavon Farms showed the reserve senior champion bull, a two-year-old, Lavon Farms Billy's Corky, and also received the premier breeder award.

The Junior Show was held on October 18, with Mike McCarty, Garland, a member of the South Garland FFA, showing the senior and grand champion, Southland's Jester Agnes. Tommy Riddle showed the junior and reserve grand champion, Bluff View Ce Bon Petite, that placed second in the open show; Wayne Foster showed the reserve senior champion, Miss Connie's Emperores, and Don Fuller showed the reserve junior champion, Southland Nance Maryann, that was junior champion of the open show, all members of the Arlington FFA.

Following is a list of awards:

SENIOR AND GRAND CHAMPION BULL
High Meadows Regal Collector, Cooper Farms, Ardmore, Okla.

JUNIOR AND RESERVE GRAND CHAMPION BULL
Gaylord Vals Ivan, Cooper Farms.

RESERVE SENIOR CHAMPION BULL
Lavon Farms Billy's Corky, Lavon Farms, Plano.

RESERVE JUNIOR CHAMPION BULL
Gaylord Val's Idea, Cooper Farms.

SENIOR AND GRAND CHAMPION FEMALE
Broad Hill Leader Hyacinthe, Cooper Farms.

RESERVE SENIOR AND GRAND CHAMPION FEMALE
Mungle Sabo Della, Cooper Farms.

JUNIOR CHAMPION FEMALE
Southland Nance Maryann, Don Fuller, Arlington.

RESERVE JUNIOR CHAMPION FEMALE
Southland Top's May, Cooper Farms.

BULL CALF
1, Lavon Farms Royal King, Lavon Farms; 2, Mungle's Sabo Geronimo, Charles Griggs, Mustang, Okla.; 3, Lavon Farms R. Harry, Lavon Farms.

JUNIOR YEARLING BULL
1, Gaylord Val's Idea, Cooper Farms; 2, Golden Dew Mella's Triumph, Charles Griggs; 3, Cone's Sparkle Carl, Robert Cone, Salem, Ill.

SENIOR YEARLING BULL
1, Gaylord Vals Ivan, Cooper Farms; 2, Lavon Farms F. Loyol, Lavon Farms.

BULL, 2 YEARS AND UNDER 3
1, Lavon Farms Billy's Corky, Lavon Farms.

BULL, 3 YEARS AND OVER
1, High Meadows Regal Collector, Cooper Farms.

HEIFER CALF
1, Southland Top's May, Cooper Farms; 2, Lavon Farms Royal Lance, Lavon Farms; 3, Red Hill Herdsman Brilliance, Charles Griggs.

JUNIOR YEARLING HEIFER
1, Southland Nance Maryann, Don Fuller; 2, Golden Dew Gondolier's Maggie, Charles Griggs, Jr., Mustang, Okla.; 3, Southland Nance Evelyn, Cooper Farms.

SENIOR YEARLING HEIFER
1, Cone's Sparkie Bonnie, Robert Cone; 2, Bluff View Ce Bon Petite, Tommy Riddle, Arlington; 3, Southland Vern Fairest, Cooper Farms.

COW, 2 YEARS AND UNDER 3
1, Mungle Sabo Della, Cooper Farms; 2, Lavon Farms E. Joyce, Lavon Farms; 3, Golden Dew Nance's May, Charles Griggs.

COW, 3 YEARS AND UNDER 4
1, Southland's V. Fame's Daisann, Charles Griggs; 2, Mungle Sabo Thrift, Cooper Farms; 3, Mungle's Sabo Lucille, Cooper Farms.

COW, 4 YEARS AND UNDER 5
1, Southland's V. Fame's A. Heiress, Cooper Farms; 2, Soft-Gold Judah's Kathy, Charles Griggs; 3, Wood's Jane, Lavon Farms.

AGED COW
1, Broad Hill Leader Hyancinthe, Cooper Farms; 2, Lavon Farms C.H. Halma, Lavon Farms; 3, Elm-Moor Dainty's Denise, Charles Griggs.

JUNIOR GET OF SIRE
1, Cooper Farms on get of Norgert's Royal Nance; 2, Robert Cone on get of Cone's Dewey Sparkie.

GET OF SIRE
1, Cooper Farms on get of Mungle's Sabian Saturn; 2, Charles Griggs on get of Norgert's Royal Nance; 3, Lavon Farms on get of Burger's Place Billy.

PRODUCE OF DAM
1, Lavon Farms on produce of Robin Roost King's Hanna; 2, Charles Griggs on produce of Golden Dew Mayor's May; 3, Lavon Farms on produce of Fuller Farms Peerless Corinne.

BEST 3 FEMALES
1, Lavon Farms; 2, Charles Griggs; 3, Robert Cone.

DAIRY HERD
1, Cooper Farms; 2, Charles Griggs; 3, Lavon Farms.

PREMIER BREEDER
Lavon Farms.

PREMIER EXHIBITOR
Cooper Farms.

Grand National Livestock Exposition

By A. WENDELL FUHRIMAN

GOOD fellowship and keen competition prevailed at the Grand National Livestock Exposition at the Cow Palace, San Francisco, Calif., for the 1967 judging. Dr. J. L. McKitrick placed the 84 head of Guernseys with finesse and gave reasons that fitted every animal. He had a beautiful ring to work in, with white shavings on the ground, and surrounded with potted plants and evergreens—a ring befitting the high quality of the animals parading. Congratulations must go to the management of the Grand National, with plaudits to livestock representative, Bates T. Bowers, and dairy superintendent, Jack Nicewonger, for a properly managed show.

There were 15 exhibitors, all from California, with the exception of the Oregon State Herd made up of animals from Orville Brown, Francis Hertel, Richard Boeckman and William Marsh. The Oregon State Herd was under the capable hands of Orville Brown and son, Jerry, who have made four California shows and the New Mexico State Fair, showing continued improvement and adding sportsmanship and competition to each and every show.

Grand championship for bulls was taken by Bay Meadow Hank's Count, shown by W. Arnold Kessler, Bay Meadow Farm, Galt, marking up his first grand champion award. Reserve grand championship for bulls went to the second place aged bull, Beatrice Rival Lafayette, shown by Meadow Gold Farm, Bakersfield. Grand championship for females was taken by the first aged cow, Bay Meadow Billy's Cedar, making number eight grand champion awards for "Cedar" at this year's California shows. She was also the dam of the grand champion bull, Bay Meadow Hank's Count. Reserve grand cham-

Champions at Pan-American Livestock Exposition

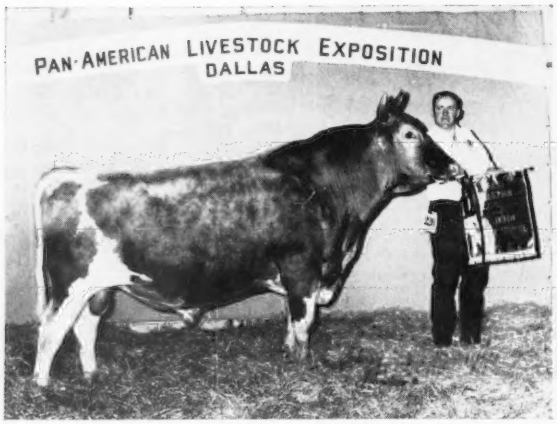

High Meadows Regal, senior and grand champion bull at the Pan-American Livestock Exposition, owned by Cooper Farms, Ardmore, Okla. Jim Lusk, manager, at the halter.

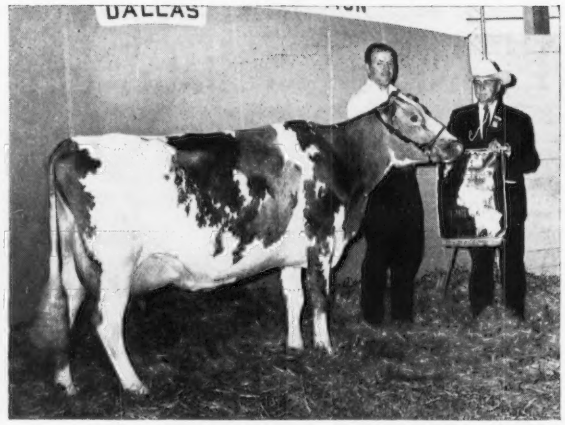

Broad Hill Leader Hyancinthe, senior and grand champion female at the Pan-American Livestock Exposition, owned by Cooper Farms, Ardmore, Okla. Dean Stangel presenting award to Jim Lusk.

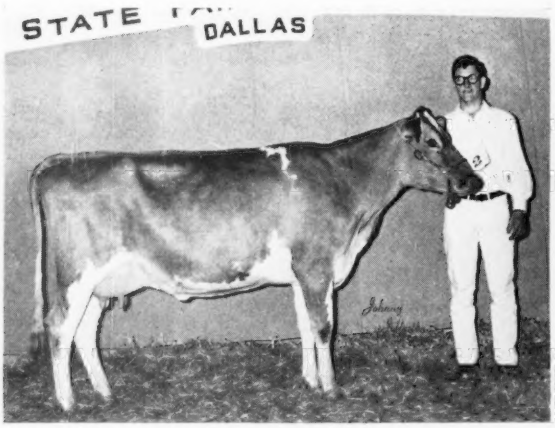

Southland's Jester Agnes, champion of the junior show at the Pan-American Livestock Exposition, and owner, Mike McCarty, South Garland FFA, Garland, Tex.

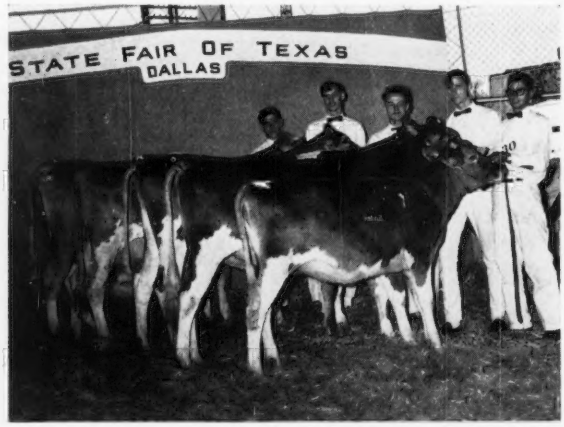

Champion junior dairy herd at the Pan-American Livestock Exposition, shown by the Arlington, Tex., FFA Chapter.

Wisconsin Champion

Spring Ridge Trudie, senior and grand champion female at the Wisconsin State Fair, owned by Donald Chapman, Oconomowoc, Wis.

Iowa Champion

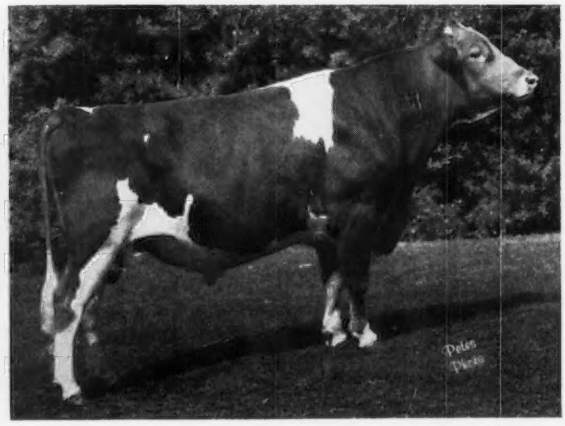

Oakdale Top Command Lad, senior and grand champion bull at the Iowa State Fair and the Dairy Cattle Congress, owned by Lester and Hazel Good, Ogden, Iowa.

pionship for females went to Sarival La Generous, first in a class of 20 three- and under five-year-olds, shown by Adohr Farms, Camarillo. Sarival La Generous was purchased as an open heifer in The Sale of the West from Sarival Farms, Glendale, Arizona. The reserve grand champion bull and female were both sired by High Meadows Jolly Lafayette.

California State Polytechnic College, San Luis Obispo, picked up the junior champion female award on the first prize senior yearling, Polytechnic Billy's Rayon, a big stretchy heifer that can head up the senior yearlings at most shows. Old Stage Farms, owned by Howard Beach and Sons, Gonzales, made their first Grand National Show, with young George showing the cattle. It must have been a thrill for George to head the first class of the day, that of bull calves, with Old Stage Herman's Navato. Richard Boeckman, Sherwood, Ore., continued his winning ways with the produce of Maple Brook's Georgia. They have been undefeated wherever shown in California and New Mexico.

Guernseys continued highlighting the National even unto the herdsman's award. Benny McFredrick, showing for Bay Meadow Farm, won the Eddie Gordon Herdsman's Award. This is given each year, in memory of former Extension Dairyman, Eddie Gordon, to the herdsman making the most shows and contributing to the excellence of the fairs and sportsmanship. The herdsmen vote on the man to receive this award, and it certainly went to a worthy competitor and gentleman in Benny McFredrick.

Following is a list of awards:

Senior and Grand Champion Bull
Bay Meadow Hank's Count, W. Arnold Kessler, Galt.

Reserve Grand Champion Bull
Beatrice Rival Lafayette, Meadow Gold Farm, Bakersfield.

Senior and Grand Champion Female
Bay Meadow Billy's Cedar, W. Arnold Kessler.

Reserve Grand Champion Female
Sarival La Generous, Adohr Farms, Camarillo.

Junior Champion Female
Polytechnic Billy's Rayon, California State Polytechnic College, San Luis Obispo.

Bull Calf
1, Old Stage Herman's Navato, Old Stage Farms, Gonzales; 2, Brownies Farms Osborn, Orville L. Brown, Woodburn, Ore.; 3, Bay Meadow Dayla's Oscar, W. Arnold Kessler.

Yearling Bull
1, Adohr Prince Rosedale, Adohr Farms; 2, Bay Meadow Helena's Hoss, Micheal Morelli, Petaluma; 3, Neslekcim Oberland's Ace, George and Max Mickelsen, Petaluma.

Bull, 2 Years and Over
1, Bay Meadow Hank's Count, W. Arnold Kessler; 2, Beatrice Rival Lafayette, Meadow Gold Farm; 3, Brownies Farms Banker, Orville L. Brown.

Heifer Calf
1, Brownies Farms Oloma, Orville L. Brown; 2, Homestead Miss Utah, William E. Marsh, Sherwood, Ore.; 3, Bay Meadow Cedar's Clarissa, W. Arnold Kessler.

Junior Yearling Heifer
1, Adohr Lafayette Fayette, Adohr Farms; 2, Vanher Dari Daffodil, Francis Hertel, Sherwood, Ore.; 3, Old Stage Token's Frolic, Old Stage Farms.

Senior Yearling Heifer
1, Polytechnic Billy's Rayon, California State Polytechnic College; 2, Bay Meadow Cedar's Dream Girl, W. Arnold Kessler; 3, Sarival La Hollyhock, California State Polytechnic College.

Cow, 2 Years and Under 3
1, Adohr Voxman Berne, Adohr Farms; 2. Bay Meadow Hank's Helen, W. Arnold Kessler; 3, Brownies Farms Carla, Orville L. Brown.

Cow, 3 Years and Under 5
1, Sarival La Generous, Adohr Farms; 2, Maple Brook's Georgeous, Richard Boeckman, Sherwood, Ore.; 3, Bay Meadow Billy's Suzette, W. Arnold Kessler.

Cow, 5 Years and Over
1, Bay Meadow Billy's Cedar, W. Arnold Kessler; 2, Brownies Farms Becky, Orville L. Brown; 3, Bay Meadow Billy's Sunny, W. Arnold Kessler.

Junior Get of Sire
1, California State Polytechnic College on get of Burger's Place Billy; 2, W. Arnold Kessler on get of Bay Meadow Hank's Count; 3, Ann Mickelsen, Petaluma, on get of Grain Meadow D. Fortune.

Get of Sire
1, W. Arnold Kessler on get of Burger's Place Billy; 2, Richard Boeckman on get of Burger's Place Billy; 3, W. Arnold Kessler on get of Bay Meadow St. Hank.

Produce of Dam
1, Richard Boeckman on produce of Maple Brook's Georgia; 2, W. Arnold Kessler on produce of Bay Meadow Billy's Helena; 3, Ann Mickelsen on produce of Neslekcim Traveler's Joann.

Best Three Females
1, W. Arnold Kessler; 2, Richard Boeckman; 3, Adohr Farms.

Dairy Herd
1, W. Arnold Kessler; 2, Richard Boeckman; 3, Adohr Farms.

Premier Breeder and Exhibitor
W. Arnold Kessler.

Louisiana State University Fall Livestock Show

Baton Rouge, La.
Judge: B. J. Burch
38 Head Shown

Senior and Grand Champion Female
Kleinpeter Farms P. Vega, Kleinpeter Farms Dairy, Inc., Baton Rouge.

Junior Champion Female
Hermitage View Destiny Betty, Kleinpeter Farms Dairy, Inc.

Heifer Calf
1, Cedar Otta Tanna, Ruth Pirie, Denham Springs; 2, Lockwood Farm Nancy, David Lockwood, Slaughter; 3, Kleinpeter Farms La. Welta, Kleinpeter Farms Dairy, Inc.

Junior Yearling Heifer
1, Kleinpeter Farms W. Tanya, Kleinpeter Farms Dairy, Inc.; 2, Kleinpeter Farms Fl. Alice, Kleinpeter Farms Dairy, Inc.; 3, Millican Farms Chief Keta, Libbie Ruth Millican, Zachary.

Senior Yearling Heifer
1, Hermitage View Destiny Betty, Kleinpeter Farms Dairy, Inc.; 2, Millican Farms P.B. Ivory, Libie Ruth Millican; 3, Pamela's Warrior's Rebecca, Julie Easterly, Denham Springs.

Cow, 2 Years and Under 3
1, Sonsom's Coleen, Louisana State University Department of Dairy Science, Baton Rouge; 2, Kleinpeter Farms W. Elda, Kleinpeter Farms Dairy, Inc.; 3, Valley View Farms Liz, Kleinpeter Farms Dairy, Inc.

Cow, 3 Years and Under 4
1, Kleinpeter Farms P. Vega, Kleinpeter Farms Dairy, Inc.; 2, Kleinpeter Farms W. Vela, Louisiana State University Department of Dairy Science; 3, Kleinpeter Farms A. Taffy, Kleinpeter Farms Dairy, Inc.

Aged Cow
1, Pasturelands Peeress Harp, Kleinpeter Farms Dairy, Inc.; 2, Clearbranch Flash Songbird, Kleinpeter Farms Dairy, Inc.; 3, Sunray's Delight, Lynda Faye Millican, Zachary.

Best Uddered Cow
1, Kleinpeter Farms Dairy, Inc.; 2, Kleinpeter Farms Dairy, Inc.; 3, Louisiana State University Department of Dairy Science.

Get of Sire
1, Kleinpeter Farms Dairy, Inc., on get of Fairlawn Pamela's Warrior.

Produce of Dam
1, Kleinpeter Farms Dairy, Inc., on produce of Fox's Gurt of Waukesha.

Young Herd
1, Kleinpeter Farms Dairy, Inc.

Dairy Herd
1, Kleinpeter Farms Dairy, Inc.

Kleinpeter Farms P. Vega, senior and grand champion female at the Louisana State University Fall Livestock Show, owned by Kleinpeter Farms Dairy, Inc., Baton Rouge, La. Charles Graves, New Orleans, La., vice-president of the Dixie Jubilee, presenting ribbon and silver goblet to Kay Morris, daughter of Kleinpeter herdsman, Sam Morris.

Chat . . .

Tobin Bros., Skiff Mt., Kent, Conn., sold their entire milking herd to Howard T. Larkin, Bedlam Farm, Middlebury, Connecticut. Tobin Bros. have been Golden Guernsey producers for Tollgate Farms, Litchfield, Conn., for many years.

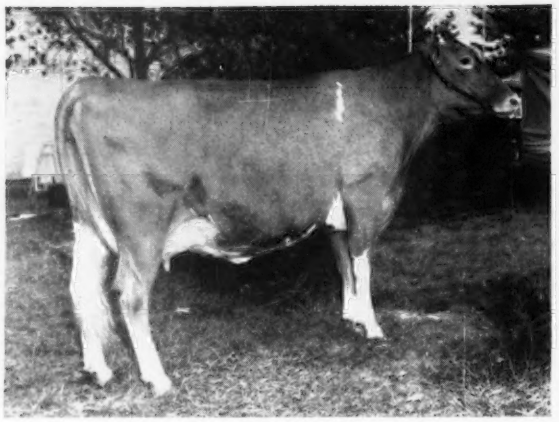

Fox Run A.F.C. Faye, senior and grand champion female at the Kentucky State Fair, owned by Barney Hornback, Elizabethtown, Ky.

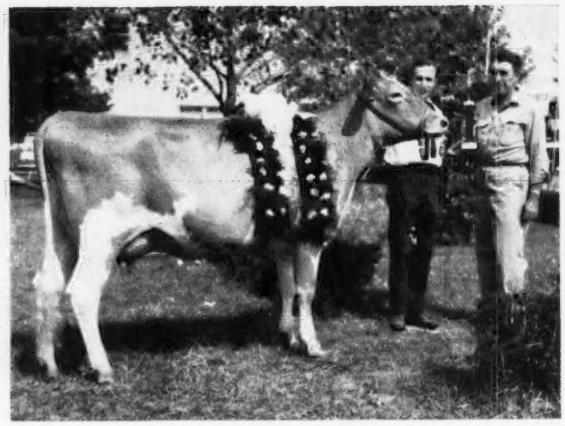

Hornback Farm Corporal's Molly, two-year-old Futurity winner at the Kentucky State Fair, with owner, Barney Hornback, Elizabethtown, Ky., receiving trophy from J. L. Coots, Finchville, Ky., president of the Kentucky G. B. A.

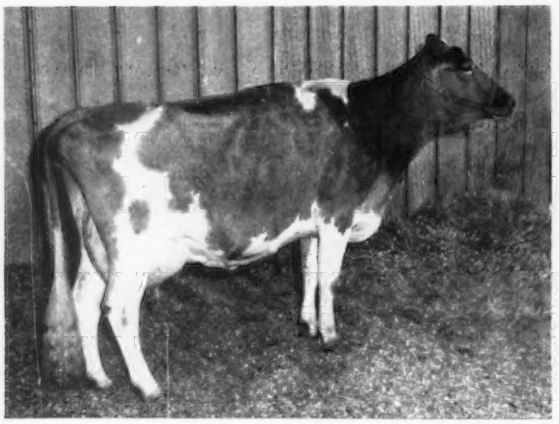

Boiling Springs Butterfat Pan, senior and grand champion female at the South Carolina State Fair, owned by Cross Arrows Farm, Union, S. C.

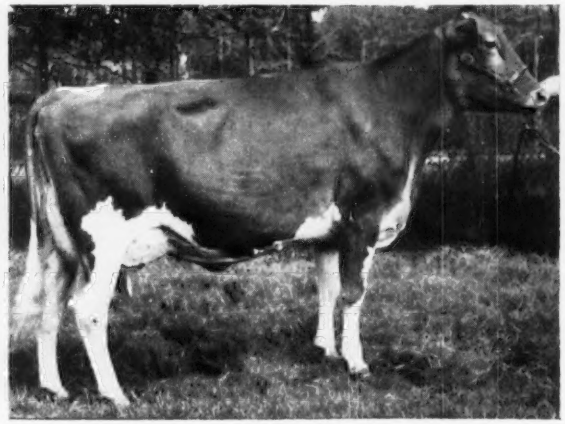

Edisto Farms M.F. Felice, reserve grand champion female at the South Carolina State Fair, owned by Edisto Farms, Denmark, S. C.

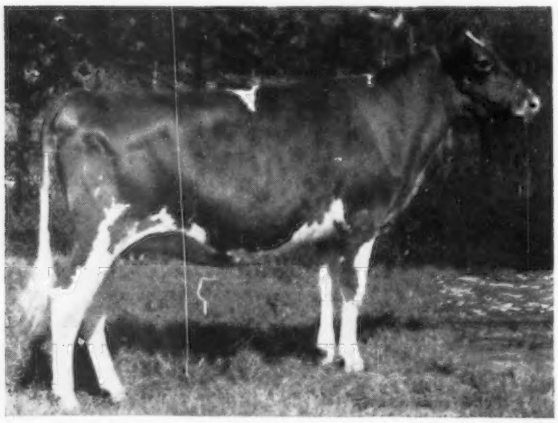

Edisto Farms S. Belva, junior champion female at the South Carolina State Fair, owned by Edisto Farms, Denmark, S. C.

STATE FAIR CHAMPIONS

Junior Guernsey Advisory Committee Formed

By Bill Maynard

Following the Guernsey banquet at the National Guernsey Show, all exhibitors at the National Junior Guernsey Show and all other Guernsey youth were invited to attend a youth meeting. Bill Maynard called the meeting to order and gave a brief history of the new Guernsey Youth movement. He introduced Raymond F. Witmer, of the Board of Directors, who spoke briefly. Mr. Maynard then asked if there was any interest in forming a National organization, or a National Advisory Committee, and also asked for advice on the Newsletter. Edwin Merryman, Sparks, Md., was elected chairman of the meeting.

Mary Doreen Smith, Illinois, Dwight Phillips, Ohio, and Karen Franks, Indiana, were all in agreement that a National Junior Advisory Committee be established, with one member per State. These members would then elect the officers they deemed necessary.

The difficulty and expense of getting together was discussed. It was suggested that the State Junior or State Adult organization might finance a trip, or that alternates might be chosen who would be going to the Annual Meeting. The goal is to have a committee meeting at the time of the Annual Meeting of The American Guernsey Cattle Club in San Francisco, May 1-4, 1968.

The group present decided to form such a National Advisory Committee, after which the meeting broke up into State groups, each group to select a temporary Committee member. The group reconvened, and members from States present reported the following members appointed to the Committee: Michael Newman, R. 1, Philpot, Kentucky 42366; Sam Castimore, Ideal Farms, Augusta, New Jersey 07822; Dennis Wolff, R. 1, Millville, Pennsylvania 17846; Ralph Meacham, R. 6, Franklin, Tennessee 37064; Mary Doreen Smith, R. 2, Rochester, Illinois 62563; Don Stanton, Box 217, Mt. Hermon School, Mt. Hermon, Massachusetts 01354; Nancy Garrett, 10810 Darnestown Rd., Rockville, Maryland 20850; Dwight Phillips, 1918 Indianola, Columbus, Ohio 43200; Darrell Kessler, 153 Sheets St., Lafayette, Indiana 47901; Frederic L. Ward, Box 146, Astatula, Florida 32705; Marilyn Zech, Box 386, R. I, Berrien Springs, Michigan 49103, and Irvin Nehring, R. 1, Trempealeau, Wisconsin 54661. Presidents of States not present, include: Roger Woodruff, R. 3, Indianola, Iowa 50125; Kathy Thayer, R. 1, Box 37, Broomfield, Colorado 80020; James Horton, Stonewall, Louisiana 71078; Linda Pease, 160 Millbury St., Auburn, Massachusetts 01501, and Kenneth Walker, R. 1, Faribault, Minnesota 66021.

The general meeting was dismissed, and the Committee was called to order. Mary Doreen Smith was elected as first National Chairman. It was decided that the purpose of the Committee was: 1, to advise the editor of the Newsletter; 2, to guide the National organization; 3, stimulate other states to organize, and 4, devise programs for all states to follow.

One of the difficulties of the organization will be communications. Bill Maynard agreed to be a clearinghouse for information. Members are to write to him, and he will combine all opinions into one newsletter, copies of which will be sent to all Committee members. Those organized states not represented will be contacted, through their president, by Bill Maynard. Each State is asked to appoint or elect a National Committee member at their annual election. The importance of getting someone who will accept the responsibility and follow through was stressed.

A discussion was held on projects to be undertaken, with the following suggestions: 1, emphasize organizing other states; 2, advise the editor of the Newsletter; 3, set up a booth at the National Guernsey Show; 4, help emphasize production records made by Juniors; 5, hold summer camps and field days; 6, put more pictures in the Newsletter; 7, have a Junior All-American Contest, and 8, perhaps alter the schedule of the National Junior Guernsey Show (have the milking classes on the second day).

OATS STILL A GOOD NURSE CROP

Oats are still a good nurse crop to establish alfalfa—especially if you want to get some hay in the seedling year. That's the conclusion of C. A. Kust, University of Wisconsin agronomist, after three years of tests using both weed control chemicals and the traditional oats nurse crops to establish alfalfa stands.

Kust made the tests because many farmers need to re-establish alfalafa in a field that has been winterkilled. In this situation, a farmer wants to harvest some forage in the seedling year if possible. Kust planted alfalfa with the traditional oat crop to smother out weeds, and he also seeded alfalfa alone using chemicals to kill the weeds. He used eptam, 2,4-DB, and some other newer weed killers. The chemicals were applied both before and after emergence of the seedlings.

Using chemicals the alfalfa stand was excellent, but the yield of forage was much lower than the forage yield from the oat companion crop. Even when the alfalfa was cut twice in the seedling year, the yield was only half as big as from an established alfalfa stand.

On the other hand, when alfalfa was established, using oats as a companion crop, the total harvest of oats and alfalfa produced a good crop of hay or silage. If the crop is taken off soon enough, the alfalfa has a good chance of producing an additional harvest before winter stops the growth.

Kust says that although planting a companion crop with alfalfa is usually the best way to get forage the first year, it is by no means 100 per cent reliable for alfalfa establishment. In dry years, the nurse crop may choke out the alfalfa seedlings, but stands have always been well established using chemicals.

The variety of alfalfa may also make some difference. Some varieties like DuPuits establish themselves faster than other varieties, and this could have some effect on total yield. Second year yields of hay were the same whether the alfalfa was established with a nurse crop or chemicals.

Sales...

Penn Manor Dispersal

By Wm. H. Juzi

Daniel E. Harris, Newark, Del., owner of Penn Manor Guernseys, engaged the Pennsylvania G. B. A. to conduct his milking herd and bred heifer dispersal, at the farm, on October 20. Mr. Harris had an outstanding herd, the production of which was consistently over 10500 lbs. of milk. The cows were of good type, and well taken care of. These factors had real sales appeal and the cattle were well appreciated. Forty-two purebreds sold for $15,965, an average of $380.12.

Two cows topped the sale at $700 each. One was purchased by Samuel Rishel, Alexandria, Penn Manor K.C. Jale, a Golden Harvest King Cole daughter just fresh on October 1. The other, Foxden's Superior Ruthie, was purchased by Seifert Brothers, Springtown. She was an Ideal's Patty's Superior daughter, just fresh the day before the sale. Seifert Brothers were high buyers with the purchase of eight purebreds for a total of $3,630.

The sale was managed by the Pennsylvania G. B. A., with Bill Juzi reading pedigrees, Walter Dupes the auctioneer, assisted by Harold S. Hill, Kimblesville, and fieldmen of the Association doing the clerical work.

Following is a list of animals selling for $350 or more:

Paul E. Heisey, Newmanstown, Pa.
- Penn Manor I. Rose $475
- Penn Manor Iris 430

Walter K. Heisey, Newmanstown, Pa.
- Penn Manor Miss Jay 390

Richard A. Hood, West Grove, Pa.
- Penn Manor Hu Diane 625
- Penn Manor Superior's Debbie 360
- Penn Manor Superior's Gita 575
- Penn Manor I. Gentle 550
- Foxden's Lynetta 600

J. Henry Kneller, Gettysburg, Pa.
- Penn Manor K.C. Billie 360
- Penn Manor Miss Gerta 410

Elmer Petersheim, Oley, Pa.
- Penn Manor Babe 410
- Penn Manor Miss Bessie 400
- Penn Manor K.C. Flora 400

Samuel R. and Ann C. Rishel, Alexandria, Pa.
- Penn Manor Superior's Gisla 450
- Penn Manor K.C. Jale 700

Robert and Melrose J. Salmons, Harrington, Del.
- Penn Manor Superior's Zora 650

Seifert Brothers, Springtown, Pa.
- Penn Manor Superior's Tina 635
- Penn Manor K.C. Glad 450
- Penn Manor Diamond's Becky 500
- Foxden's Superior Ruthie 700
- Derry Manor Venessa 400
- Foxden's Cherie 440

John H. Vogt, Reading, Pa.
- Penn Manor Superior's Gabby 360

Merrill K. Zimmerman, Norristown, Pa.
- Penn Manor P. Louise 420

14th Western Ohio Sale

By Ronald D. Eberhard

One of the most successful sales in the Western area of Ohio was held on October 11, when 33 head of cows and bred heifers totalled $12,350 for an average of $374.24 per head. This was $7.00 higher than last year and $124 higher than the annual sale held previously.

Top of the sale was a big powerful heavy springing daughter of Eber-Lea Farms Prince, consigned by Arthur Fisher and Sons, London, Kem-Mar Patsy. "Patsy" commanded a lot of attention and several bidders took turns. However, the Charles Hardestry Family, Wapakoneta, placed the final bid of $700, with W. W. Lang, Big Prairie, the last of the contenders.

Second high at $680 was Gray Haven C. Rosette, VG 1967, purchased by Ron Farnham and Sons, Edgerton. "Rosette" had just finished her second 13000-lb. record for Arthur Hansen, Bellevue, her consignor. Her dam had several records of over 12000 pounds.

Mississinewa Farms M. Faith, a nice two-year-old, with a beautiful udder, was the third high at $600. This daughter of McDonald Farms Mister Anton, consigned by Herman Stocksdale, was purchased by Homer Frahm, Celina.

The sale committee really worked hard to make the sale a success. Carl Fortkamp, Coldwater, spent much time and energy as chairman. Paul Beldon, Van Wert, Gene Dues, Coldwater, and Lawrence Schroeder, New Knoxville, all generously carried out their assignments. The sale was held in cooperation with the Ohio G. B. A., Worthington, with John Andrews, Beach City, crying the sale, and Ronald Eberhard, Ohio G. B. A. business manager, reading pedigrees. Ralph Turley, Mansfield, and Jim Carnahan, Racine, worked the ring. Don Elliott clerked the sale, and Adrian DeBross, Mercer County Agent, passed the slips.

Following is a list of animals selling for $350 or more:

James Barker and Herbert Anderson, Winchester, Ind.
- Buckeye P. Conquest's Bit $480

Richard A. Bauder, Powell, Ohio
- Golden Hills R. Kitty 420

Arthur Bruening, Yorkshire, Ohio
- Parker's C. Clarabelle 590
- Clear View Vern's Dolly 400

Richard Bushman, Minster, Ohio
- Hildiemaid Bonanza's Grace B 550

August G. Dues, St. Henry, Ohio
- Clearview Queen Illeta 350
- Kem-Mar Jeanette 375

Ronald Farnham and Son, Edgerton, Ohio
- Gray Haven C. Rosette 680

Homer Frahm, Celina, Ohio
- Mississinewa Farms M. Faith 600

Charles E. Hardesty and Family, Wapakoneta, Ohio
- Kem-Mar Patsy 700
- Gold Banner V. Ivy 360

Roy Heiland, Anna, Ohio
- Hickory Grove's Peers Phylis 520

Wendell Lang, Big Prairie, Ohio
- Kem-Mar Hazel 370

Martha Schneider, Bellevue, Ohio
- Wil-Mar Farm Dictator's Madge 450

Lester Settlage and Family, St. Marys, Ohio
- Villa Crest F. Lollie 350

E. H. Sharp and Son, Scio, Ohio
- Eber-Lea Royal Golden Rod 375
- Golden Hills J.V. Flirt 380

Floyd Wachtel and Family, Big Prairie, Ohio
- Gray Haven Chief's Pearl 500

46th Eastern Ohio Sale

By Ronald D. Eberhard

October 5 was a sparkling day inside, but rainy and cold outside, during the 46th Eastern Ohio Sale at the Fairgrounds, Canfield. The highest average in several years was obtained when 30 cows and bred heifers brought $10,195 for an average of $339.83.

Top of the sale, at $660, was Belle Paul's Gayle, consigned by Wade Wehr, North Lima, and purchased by Floyd Wachtel and Family, Big Prairie. This daughter of Norgert's Royal Paulson was classified VG and was really "blooming," with a grand udder. Contending was Orus Weaver, Berlin.

Second high, at $520, was Avalon Top Dawn, a daughter of Gayoso View Top Command, that was springing with her second calf. Consigned by Arthur Harville, she was purchased by Edward Clapp, Spencer, who believes it pays to buy the good ones. Ed has added several head recently in this fashion.

The sale was managed by the Columbiana-Mahoning G. B. A., with the Sale Committee consisting of Roy Cope, Chairman, Wade Wehr, Dwain Hawkins and Alvin Klingensmith. John Andrews, Beach City, cried the sale, Ron Eberhard, Ohio G. B. A. business manager, read pedigrees, and Ralph Turley, Ohio G. B. A. president, Mansfield, worked the ring.

Following is a list of animals selling for $350 or more:

Robert M. Bunnell, Fredericktown, Ohio
- Earlene J.V. Cheryl $480

Edward Clapp, Spencer, Ohio
- Avalon Top Dawn 520

William R. Grammer, Beloit, Ohio
Ru-An Acres Hero Debbie 410
J. E. Malz, Andover, Ohio
KoKosing Miss Rose 350
Creekedge Holly's Beth 375
Nicol Brothers, Beaver, Pa.
Jande Jolly Betsy 370
E. H. Sharp, Scio, Ohio
KoKosing C. Trixie 380
Donald Speerstra and Family, Leavittsburg, Ohio
Belle Vista Royal's Lad (Bull) 385
Floyd Wachtel and Family, Big Prairie, Ohio
Glenco P. Illeta 500
Belle Vista Paul's Gayle 660
Orus E. Weaver, Berlin, Ohio
Crystal Springs Bill's Pauline 430
Glenco G.F. Joy 485

Alder-Dell Guernsey Sale

G. Selander and Sons sold 34 head of milking cows for $14,760, an average of $434.12, at the Alder-Dell Guernsey Sale, held at the farm, Sherwood, Ore., on October 28. They retained four old cows and the young stock. In 1964 they received Gold Star Breeder award with 34 cows averaging 11438 lbs. of milk and 547 lbs. of fat, ME—305—2x.

Top of the sale was Alder-Dell B.P. Maiden, purchased by Everett E. and Marion Robinson, Grants Pass, for $730. The Robinsons were high buyers with nine head for $4,650, which also included the second and third high animals, Alder-Dell B.P. Mermaid at $670 and Alder-Dell N.B. Lark at $630. Another high buyer was Gerald Flanagan, Junction City, who purchased six head for $2,235.

The Selander herd was started in about 1920 by the late Gustave Selander. Mr. Selander was always very active in all Guernsey affairs, and was one of the most optimistic and enthusiastic Guernsey breeders in the State during his lifetime. The herd in recent years has been carried on by Earl Selander, and the Alder-Dell Guernseys have regularly been on official test and classification, and they have shown extensively at the county, state and regional shows.

Following is a list of animals selling for $350 or more:

Loraine and Carl L. Aschoff, Boring, Ore.
Alder-Dell B.P. Mazzy $535
Alder-Dell B.P. Dorothy 420
Richard Boeckman, Sherwood, Ore.
Rozelyn Glad Amanda 420
Ken Chaffey and Sons, Aurora, Ore.
Alder-Dell B.P. Rachel 590
Alder-Dell B.P. Rita 440
Alder-Dell B.P. Melody 410
Gerald Flanagan, Junction City, Ore.
Alder-Dell C. Jann 410
Alder-Dell N.B. Dina 360
Alder-Dell Comets Glowetta 385
Alder-Dell N.B. Linda 390
Alder-Dell N.B. Ginger 360
Richard Hulit, Canby, Ore.
Alder-Dell C Delight 410
Thomas H. Karlen, Boring, Ore.
Alder-Dell B.P. Gwen 480
Alder-Dell B.P. Wendy 420
Floyd H. Koch, Sherwood, Ore.
Alder-Dell C. Cathy 380
Everett E. and Marion Robinson, Grants Pass, Ore.
Alder-Dell C. Pamala 420
Alder-Dell B.P. Lulabelle 430
Alder-Dell N.P. Lassie 360
Alder-Dell N.J. Corine 365
Alder-Dell C. Moonmaid 500
Alder-Dell N.B. Lark 630
Alder-Dell B.P. Maiden 730
Alder-Dell B.P. Mermaid 670
Alder-Dell B.P. Gweena 500
John Winter, Jr., Eugene, Ore.
Alder-Dell B.P. Poenseta 590
Alder-Dell N.B. Holley 550
Alder-Dell C. Cherie 530

Clearview Dispersal

By George A. Campbell

Mr. and Mrs. Percy Goodrich, Gibson City, Ill., dispersed their herd of 76 Guernseys on November 4. For several days before the sale it rained and snowed, and just the day before the sale mud was so deep it was doubted that people could get to the barns and sale tent. Fortunately, the night before the sale, it was cold enough to freeze and boots were not necessary. The Goodrich children, Ruth Ann and Chester, travelled all night from their schools in Wisconsin and Minnesota to be at the sale. The 76 head grossed $25,790, counting four baby calves with their mothers, for an average of $339.34. Bidding was fast, and the cattle were in demand, with the 76 head selling in less than three hours.

Top of the sale was Clearview W. Princess Patson, a strong, sharp three-year-old, by Ansmil Champion Chum, going for $800. There were three bidders on her, finally settling down to Melvin Heiser, Fisher, the contender, and Dean Doty, representing Frajoma Farm, Inc., St. Charles, placing the final bid. High buyers were Richard and Greg Muehling, Cissna Park, taking eight head for $2,655; Floyd Mohr, Normal, and Herman Siedschlag, Spring Grove, taking six head each for $1,910.

Neighbors from all around came in for two days to help get things in order and to help during the sale. Larry Mohr, Saybrook, took charge of fitting the cattle and had them looking nice, even with the inclement weather to work in.

The Illinois G. B. A. managed the sale, with Art Bauer and Art "Pete" Feller, both of Cissna Park, in the ring. Henry Wiegand, Carlock, did a superb job of auctioning the sale. George Campbell, Illinois G. B. A. fieldman, read pedigrees.

Following is a list of animals selling for $400 and over:

Arrowhead Ranch, Coal Valley, Ill.
Clearview June Lee $520
Bateman Farms, Mansfield, Ill.
Clearview Ina Cora 505
Clearview Ina Cora 2d 500
Flo Ada of Clearview 2d 450
Harry Bauer, Cissna Park, Ill.
Clearview Fame's Cathy 400
Loren Bauer, Cissna Park, Ill.
Clearview Christi 510
Clearview Fame's Ellen 410
Gene Burlingham, Palmyra, Wis.
Clearview Cally Bea 440
Clearview Betty Imo 2d 500
Clearview Queen Bonnet 420
Lowell A. Dueringer and Sons, Melvin, Ill.
Clearview Clarissa 400
Frajoma Farm, Inc., St. Charles, Ill.
Clearview Janet Jo 640
Clearview W. Princess Patson 800
Richard Muehling, Cissna Park, Ill.
Clearview Hal's Dot 420
Clearview Chum's Ida 400
Clearview Chum's Bonnie 530
Clearview Ruth Jolly 505
Harlan E. Reusch, Elizabeth, Ill.
Clearview Gay Helen 550
David Shelliam, Hazel Green, Wis.
Clearview Fay Bea 475
Clearview Gal Chum 480
Clearview Clara Zella 2d 400

WalDor Dispersal

By George A. Campbell

It was pretty much of a bargain day for buyers at the dispersal of the WalDor Acres herd, owned by Mr. and Mrs. Wallace Alpers, Fairbury, Ill., on September 16. Several good neighbors had pitched in to put the finishing touches on the cattle during sale week. The gross on 84 head was $18,665, and counting the four calves less than three months of age sold with their dams, the sale averaged $222.20.

The bidding was slow and did not finish in record time. Top of the sale was Wal-Dor T. Paulette, a good, upstanding three-year-old with good production, that went to Chester and Barbara Williams, Waukesha, Wisconsin. Fred and Ronald Pritchard, Atkinson, purchased the largest number of cattle, taking 13 calves. Ronald, just returned from his army stint, is planning to start a dairy herd. Myron Erdman, Chenoa, spent the most money, taking nine head for a total of $1,750.

Mrs. Alpers prepared the sale catalog, and the Illinois G. B. A. and The Merryman Company, Sparks, Md., jointly managed the sale. Ann and Linda Erdman, Chenoa, handled the slips, George Campbell and Dutch Snyder worked the ring, and John Merryman was the auctioneer.

Norgert's Nance Tid - - 23570—1067—7-9—DHIR—305—2x
1st Milk—8th Fat

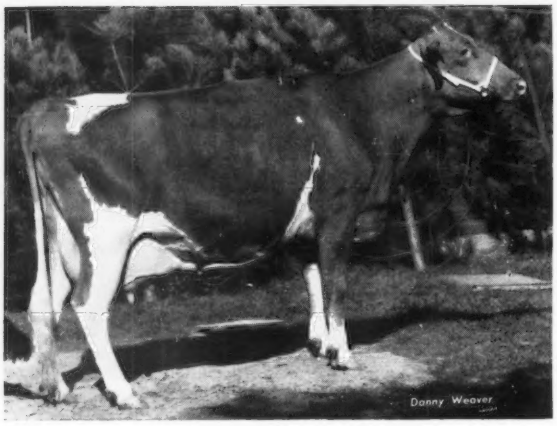

Norgerts Nance Tid.

Twice A National Milk Class Leader

Twice A National Grand Champion

Twice An All-American

Twice Excellent

A True Champion that Combines BEAUTY and UTILITY

NORGERT'S NANCE TID, bred and owned by Mrs. Gertrude McNaught, Rolling Acres Farm, Elgin, Ill., was crowned National grand champion female for 1967, on Thursday, October 19, by Judge M. B. Sowerby, Princeton, N. J., at the North American Dairy Cattle Show, Columbus, Ohio. To add further glamour to her great accomplishments, "Tid" completed a National class leading record that was made official on November 2, 1967. Tid's latest record is 23570 lbs. of milk and 1067 lbs. of fat, 7-9—DHIR—305—2x, first place for milk and eighth for fat. "Tid" is tied with Chedco K. Hollyhock, Senecaside Meryl, and Gayoso View Fame's Debby as the second highest classified cows of the breed with a score of 94.5 per cent. LushAcres Hermes' Quest is high with a score of 95 per cent. "Tid," "Debby," "Meryl," and "Quest" have all been grand champions at the National Guernsey Show, and "Tid" has the highest record of any National grand champion.

"Tid" is sired by Norgert's Royal Nance, a Gold Star and AI Gold Star Sire, that was sold to Curtiss Breeding Service, Inc., Cary, Ill., at private treaty for $60,000 in 1962. "Nance" was last summarized on May 22, 1967, and his 212 daughters had 306 records that averaged 12473 lbs. of milk, 4.6%, and 579 lbs. of fat, ME—305—2x, 236 classified average 84.4 per cent. He now has 423 classified daughters, eight Excellent, 208 Very Good and 174 Desirable. "Nance" is the sire of many show ring winners, All-Americans, sale tops and class leaders. He is by Foremost Quantity's Royal, a Gold Star Sire from the great "Faithful" family. "Royal" is a full brother to Foremost Footprint's Quantity, nine times Very Good, sold in 1949 for $12,000, resold in 1953 for $13,000, with a National class leading record of *24209 lbs. of milk and *1127 lbs. of fat, 9yrs—365—2x, first for milk and fat when made. "Nance" is out of Char-Lane E. Nancy, Excellent six times, four consecutive milk class leading records, twice an All-American, and senior and grand champion at the 1955 National Guernsey Show. She is sired by Lyrene King's Emory, a Gold Star Sire that has played a key part in building the foundation of the Lyrene Guernsey herd owned by Lyle Hunsberger, Ionia, Michigan.

"Tid" is out of Norgert's Alexis Tid, Very Good three times, sired by Norgert's Alexis Scotsman, a Gold Star Sire that is by a Gold Star Sire and out of a Gold Star Dam. "Tid" was a member of the first prize senior get of sire at the 1967 National. She has been senior and grand champion at the Illinois State Fair, 1962, 1965, 1966, 1967; International, 1962, 1963, 1966, and National, 1965 and 1967. Norgerts Nance Tid has made three records over 21,000 lbs. of milk, two National milk class leading records, *22066—*1094—Jr4—DHIR—365—2x, first for milk and third for fat when made; 21667—1099—5DHIR—365—2x, and

Mrs. Gertrude McNaught receiving the Douglaston Manor Trophy from Stanley Murphy for "Tid," the 1967 National grand champion.

*23570 — *1067 — 7-9 — DHIR — 305 — 2x, first for milk and eighth for fat.

"Tid" is the dam of Norgert's Royal Tim, a son of Foremost Quantity's Royal, that is in service at ABS, De Forest, Wisconsin. She has two tested daughters, Norgert's B.A. Tidy, Very Good twice, 13440—608—Jr3—DHIR—305—2x, and Norgert's Dewdrop Tid, 12530—566—Jr2—DHIR—300—2x, that was purchased by Roger H. Corbetta, Attebroc Farm, Millbrook, N. Y., for $3,600 in The 1966 Guernsey Sale.

Much credit is due Rowland R. Beauvais, capable farm manager at Rolling Acres, for the National class leading production and National show ring honors won by Norgerts Nance Tid, a true champion that combines power, beauty and utility to the highest degree.

Sire: Norgert's Royal Nance (GSS-AIGSS).
Dam: Norgert's Alexis Tid.
B. & O.: Gertrude McNaught, Elgin, Ill.
Born: Dec. 28, 1958. Calved: Oct. 12, 1966.
Supervised by University of Illinois, Urbana, Ill.

	Milk	Fat	Days On Test
Record:	23570	1067	305

FAIR LADY'S MISS SANDY
(VG '66—87.0)
16660—974—3-10—DHIR—365—2x
6th Fat Production

Sire: Maple Dawn Magar Wade.
S.: Langmeadow Magar (GSS).
D.: Maple Dawn Squire's Onabelle.
Dam: Butterfinger's Fair Lady.
S.: Fairlawn Peer's Musician.
D.: Two's Butterfinger.
B.: Waldo Garner, Vassar, Mich.
O.: Harlan E. Pleiness, Scottville, Mich.
Born: Sept. 30, 1962. Calved: Aug. 14, 1966.
Supervised by Michigan State University, East Lansing, Mich.

Canadian Visitors

F. G. Hodgkin, Director of the Canadian National Live Stock Records Office in Ottawa, Canada, and his assistant, F. G. Clark, recently spent a day at the Club to study the machine processing procedures of our Herd Register and Data Processing Divisions. They were accompanied by Mr. John Ewart, representative from the IBM Company in Ottawa.

Mr. Hodgkin and his staff had learned of the Club's successful progress in using data processing toward its goal of providing maximum service at minimum cost. Before giving further consideration to mechanization of their recording work, the Canadian Office wanted to study the workable system developed by our personnel.

The Canadian Records Office processes and records registrations, transfers, and memberships for 30 livestock associations. They do the recording for all of the dairy breeds in Canada except Holsteins and, in addition, do the recording for the beef, horse, sheep, swine, dog, and chinchilla breed associations.

Mrs. George M. Newlin

Mrs. Lelia Mae Newlin, 76, wife of George M. Newlin, manager of Hill Girt Farms, Chadds Ford, Pa., died on November 7. Mrs. Newlin was stricken at her home with an apparent heart attack. She and her husband had lived at the Hill Girt Farms for the past 12 years.

Before going to Chadds Ford, they had lived in Farmington, Mich., where Mrs. Newlin was a member of the Order of Eastern Star. She also was a member of the Hamorton Methodist Church, Hamorton, Pennsylvania.

Besides her husband, Mrs. Newlin is survived by three sons, James M., of Hinsdale, Ill., Dr. Louis R., of Romeo, Mich., and Dr. Robert W., of Columbus, Ind.; 11 grandchildren; a great grandchild; a sister, Mrs. Charlotte Jones, Tucson, Ariz., and three brothers, James Robinson, Louis Robinson and John Robinson, all of Hutchinson, Kansas.

Many Guernsey breeders will recall the wonderful time they had at Hill Girt Farm on May 8, 1956, when they were guests of Mr. and Mrs. Harry G. Haskell, Jr., and George and Lelia Mae Newlin, during the 79th Annual Meeting Convention of The American Guernsey Cattle Club.

George and Lelia Mae are known by Guernsey breeders from coast to coast. Lelia Mae will be missed by her many Guernsey friends, and Guernsey breeders everywhere join us in expressing deepest sympathy to George and his family.

J. F. Ryan

John F. Ryan, 83, of Johnsonville, N. Y., one of the founders and directors of the Schaghticoke Fair Association, died recently after a long illness.

Mr. Ryan was born in Buskirk and had resided in the Johnsonville area most of his life. He and his brothers, James and Daniel, operated Ryan stone Farms, in Johnsonville, N. Y., and were prominent breeders of Guernsey cattle. They joined The American Guernsey Cattle Club on March 18, 1947. At the time of the 69th Annual Meeting of The American Guernsey Cattle Club held in Boston in 1946, Ryan Brothers exhibited the senior and grand champion bull at the Essex County Spring Show, which was a part of the Annual Meeting activities.

In addition to his brothers, he is survived by two sisters, Mrs. Margaret McGowan and Mrs. Elizabeth McMahon, both of Johnsonville, and two nephews.

Corn Care

In the perennial battle against weeds, today's corn growers are relying more on chemicals and less on cultivation. About 23 per cent of the Nation's 65.1 million acres planted to corn in 1965 was treated for weed control before emergence of the crop seedlings. About 32 per cent received post-emergence treatment.

Around 97 per cent of the acreage was cultivated. But where chemical treatment for weed control was used, cultivation was reduced from an average of 2.4 times over the field to 1.9 times.

TELL FOLKS ABOUT YOUR HERD! . . . ADVERTISE!

NEW RESERVED PREFIXES

The herd prefixes listed below have recently been reserved for the exclusive use of the owner in naming his registered Guernseys.

PREFIX	RESERVED FOR
Baker View Farm	Marius R. Vander Griend, Lynden, Washington
Bevjac	Harold J. Casper, Batavia, New York
Cedar Way	Herbert Walther and Family, Wavelry, Iowa
Clar-Mar	Clarence J. and Margaret Johnson, Yelm, Washington
Joy Creek	Paul L. Gierhart and Son, Bryant, Indiana
Juniper Meadows	Tom Shumway, Baker, Oregon
Verdeg	Verdean Eggleston, Grover, Wyoming
Walnut Dale	William G. Rogers, Humphreys, Missouri
Xway Acres	Roland Schwengel, Grafton, Wisconsin

A herd prefix will be reserved upon request, providing the name has not been previously used by another breeder. Write the Herd Register Division and they will check and advise you if the prefix can be reserved.

Unless you reserve a prefix, you have no assurance it will not be used by someone else.

What AI Expects . . .

(*Continued from page* 903)

cows, "yes." In the long run, "no." We can't subscribe to the idea that every registered bull a breeder can sell is worthy of being a herd sire. The cost of progress is change. Now we use fewer but we believe definitely more select, proved, and dependable sires than at any time in history. During 1966, the average bull used in American bull studs was used to inseminate over 3,300 cows per year. Such bulls must be the best that can be procured.

Bulls that are used heavily in AI must be proved in many herds and have from 50 to 100 production tested daughters. This has resulted in the selection of outstanding young bulls by AI organizations for a sampling program. Of every five bulls sampled, so as to obtain at least 50 production tested daughters, at least three or four are eliminated and only the superior one or two of each five used.

The young bulls selected are usually out of high producing, good type dams, usually with some tested and classified offspring. Guernsey breeders recognize this situation and they are cooperating by breeding some of their best brood matrons to outstanding proved bulls in AI. The result is a calf that in many cases can be sold to an AI organization at a good price. Just keep in mind that, in this program, the AI organizations are purchasing about five bulls for every one they can put into heavy use. Bulls selected and proved by this plan actually cost the AI organizations from $15,000 to $25,000. However, they are proved superior bulls when they are put into full service, and breeders and the Guernsey industry have fewer disappointments in offspring.

The development of this program calls for breeders to cooperate with AI in helping to generate superior bulls. It is being done now and will grow in scope.

A Realistic Viewpoint

In today's dairy picture, the pressure is on economical milk production. People milking cows must receive a fair return for labor and capital expended. I think we must think in terms of the kind of a cow that will make a good living for the man who owns her. The virtue of bloodlines and selling cattle for large sums is "spice" for any breed. However, the battle is won at the milk pail. We in AI strive for cows that will pay a practical dairyman. We believe any cow that can't meet that test is doomed for failure. As we look ahead we can take pride in the new levels which Guernsey production is attaining. Our production per cow is moving up. A glance at the July 7, 1967, Journal shows that nearly every class leading record is now held by cows completing records since 1961.

The future of Guernseys is exactly what breeders make it. The AI program will do its part. All that is needed is cooperation for the job that breeders and AI want to do. Let's put our shoulders to the wheel and stop looking at yesterday—it's gone.

Herds Classified in Michigan
September 24-30, 1967
(Edward G. Wright's Territory)

Owner	EX	VG	D	A	F	P	Total
Anderson, Dale W. St. Johns	1	18	19	6	0	0	44
Colby, Howard H. Romeo	1	40	17	1	0	0	59
Dendel, Jack Allegan	1	21	8	1	0	0	31
Elmwood Farms Frankenmuth	1	16	9	3	0	0	29
Fish, James A. & Alice B. Hickory Corners	4	86	17	3	0	0	110
Hudson Brothers Berrien Center	1	12	19	8	0	0	40
Hunsberger, Lyle Ionia	6	60	16	0	0	0	82
Jackson, Walter & Lyle Caro	1	6	7	4	0	0	18
Kirklin, Dale Kalamazoo	1	25	20	5	2	0	53
May & Son, Waldo E. Eaton Rapids	0	13	10	2	0	0	25
Michigan State University-Kellogg Farms Hickory Corners	2	27	9	2	0	0	40
Patton, Wilbur Albion	0	3	14	8	0	0	25
Pleiness, William L. & Harlan Scottville	0	29	10	1	1	0	41
Shook, Harold Quincy	0	22	14	4	0	0	40
Smith, George E. St. Johns	0	10	6	1	0	0	17
Smith, Paul F. & Nellie E. Galien	0	9	9	0	0	0	18
Toney, Victor Niles	0	5	6	6	0	0	17
Vander Kolk, Hollis Dorr	0	11	6	1	0	0	18
Zech, Andrew Berrien Springs	0	9	11	2	0	0	22
	19	422	227	58	3	0	729

Seekers and Builders . . .

(*Continued from page* 904)

ten the Declaration of Independence—but never marched to battle?

Suppose Mark Twain had applied his skeptical wisdom to the world—but never put his pen to paper?

Suppose Frank Lloyd Wright had rejected the architecture of the past—but never built a building of his own?

We must be seekers, yes—and doubters; but builders and believers, too.

So I urge you to begin your building now.

A few weeks ago in the White House, the President greeted a group of young Americans with these words: "Even your mightiest works may change the world only a little. But to change the world a little—that is mighty work, indeed!"

To that, I say, "Amen!"

And to all of you, my wish is: may your building live up to your seeking.

In the October issue of "Dairy News in Oklahoma," two Guernsey herds were listed among the high herds producing over 500 lbs. of fat. Soft Gold Dairy, Inc., Sapulpa, had 56 cows average 11739 lbs. of milk and 563 lbs. of fat, and Golden Dew Guernsey Farm, Mustang, with 43 cows, averaged 11331 lbs. of milk and 531 lbs. of fat.

Our First Classification

27 HEAD

No Excellents — No Poors

Averaged 82.1%

100% classified above the line in Body Capacity

Our Herd Is Rich In **"Nance"** Blood

A Son In Service

PINE GROVE SIR NANCE

Born September 8, 1965

Dam: **Pine Grove's M. Bea**
16480—451—2DHIA—305—2x
Twice Gr. Ch., 4-H Show, Minn. State Fair. Dam of 4 daughters by "Nance" — full sisters to "Sir Nance". "M. Bea" is by Maple Leaf Majesty, sire of several really outstanding daughters in our herd that include **Pine Grove M. Annie Belle,** 12820—620—6DHIA—279—2x, Sr. & Gr. Ch., FFA, Minn. State Fair, 1962.

Our "Nance" daughters are most pleasing and this "Nance" son gives us a "Nance"—"Majesty" combination that works well for us.

Over 40 Years On DHIA Test

PINE GROVE FARM

John R. Nahrgang and Sons
Lewiston, Minn. 55952

1½ miles southeast of Lewiston
Telephone 5748

Registered Guernsey
BOE RIDGE FARM

HIGH DHIR HERD IN IOWA FOR 1966

1966 — 32 DHIR records av. 11000M—4.6%—503F (M.E.—305—2x).

Highest herd for milk production for all herds with 32 or more records in the average.

"JEANETTE" Goes Excellent Again . . .

BOE RIDGE F. JEANETTE

VG '62 '63 '64 — Excellent '66 '67 (90.5). Classified Excellent in Rump, Body Capacity and Mammary System. Her son, by **Mulhocaway Butterfat King Hal** is in service.

BOE RIDGE K H JANSON

Born January 18, 1966

1st prize Junior Yearling and Junior Champion, All-Iowa Fair, 1967. He is being used heavily and his first calves are arriving along with others sired by **Roetta Dari Roger** and **Western Glow Darimost.**

We Have Stock For Sale — Write Us

BOE RIDGE FARM—CALMAR, IOWA 52132

Farm located ½ mile north of Calmar, 1 mile west.

R. H. Boe, Owner — **Phone: 562 - 3768**

IT'S THIS KIND OF COWS THAT ARE WORTHY OF BEING DAMS OF HERD SIRES

3 EXCELLENTS — — — ALL IN OUR HERD

LAKEWOOD F. PENNY
Excellent '61 '63 '64 '66
10660—487—5DHIR—305—2x
9500—471—7DHIR—305—2x
9550—480—8DHIR—305—2x
1st 4 Yrs., Iowa, 1960; Aged, Res. Ch., All-Iowa, 1961. 1st Aged, All-Iowa, 1964.

ROCHELLE OF WOODRUFF FARM
Excellent '64 '66
5 records include—
10800—541—Jr4DHIR—305—2x
11940—650—7-5DHIR—305—2x
1st 4 Yrs., Iowa, 1961; 1st Aged, Sr. and Gr. Ch. Nebr., 1962.

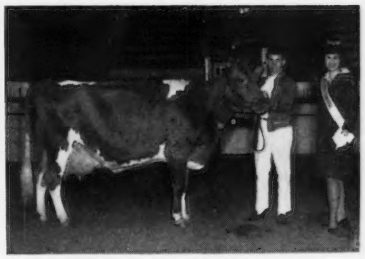

CONNIE OF WOODRUFF FARM
VG '64—Excellent '66
10450—518—Sr2DHIR—305—2x
9420—477—Sr3DHIR—294—2x
11820—563—Sr4DHIR—305—2x

Connie's Maternal Brother In Service —

WOODRUFF FARMS M. CHIEF

Born October 6, 1962

A son of **MO** out of **Woodcroft Clara** (E 5 times)
11810—614—Sr2HIR—318—2x, 10530—544—8DHIR—305—2x

WE TEST — WE CLASSIFY — WE SHOW

We Have Breeding Stock For Sale

WOODRUFF FARM GUERNSEYS — **ROUTE 3, Indianola, Iowa 50125**

Rodney Woodruff, 961 - 2923 — **LeRoy Woodruff,** 961 - 3725 — **Duane Woodruff,** 961 - 4645

Generously Fortified with Vitamins A and D_2 and Minerals

KOW-KARE

Many rations lack sufficient Vitamins A and D_2. But ONE OUNCE of KOW-KARE supplies 8,000 U.S.P. Units of Vitamin A or Vitamin A Palmitate in Gelatin; also 10,000 U.S.P. Vitamin D_2 Units. Compare! Feed free choice, with silage or grain ration. 2¾ lb. size $2 or 50 lb. for $25. At Dealers or write: FOLDER.

DAIRY ASSOCIATION CO., Lyndonville 20, Vt.

DAIRY ANIMAL PORTRAITS

Harold Toles
COBLESKILL, N.Y. 12043

PHONE (518) 234-7151

WANTED

Farm Manager for Northeastern Guernsey Farm, medium sized herd. Must have experience in all phases, including showing, crop management, bloodlines, etc. References required.

Write Box 32
Guernsey Breeders' Journal
Peterborough, N. H. 03458

Master Saver **FEEDER**
® U. S. Patent No. 2,768,607

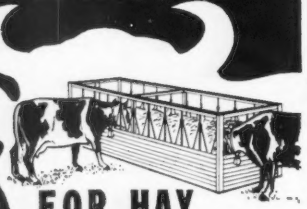

CUTS FEED COSTS

FOR HAY OR ENSILAGE

Model #15
15 ft. Long

$89.50

FREIGHT PREPAID
(Except Alaska, Hawaii and Foreign Countries)

FEEDS 24 HEAD

- PERMANENT
- ALL METAL CONSTRUCTION
- SHIPPED KNOCKED DOWN
- EASY TO MOVE AND RE-ASSEMBLE

Order Direct at Wholesale or Write for Free Illustrated Folder

NELSON-DYKES CO., Inc.
(Formerly Central States Sales Co.)
P.O. BOX 10222 DALLAS, TEXAS

Herds Classified in Iowa, Minnesota and North Dakota
October 24 — November 2, 1967
(George W. Chambers' Territory)

Owner	EX	VG	D	A	F	P	Total
Aitchison & Son, Adrian J. Cascade, Iowa	0	7	8	4	1	0	*20
Aldrich, Gerald H. Buffalo, Minn.	0	1	13	11	2	0	27
Angstman, Kenneth W. Mora, Minn.	0	8	6	3	0	0	17
Bentley & Family, Allan Ames, Iowa	2	27	16	1	0	0	46
Boe, R. H. Calmar, Iowa	1	9	5	2	0	0	17
Boutwell, Randy Kasota, Minn.	0	0	2	2	0	0	4
Cappo, Art Chisholm, Minn.	0	26	13	2	1	0	42
Cecil, Allison B. Underwood, Iowa	0	4	8	3	1	0	16
Cedar Crest Farm Woodbine, Iowa	0	7	16	6	1	0	30
Dengler, Jr., Walter A. Davenport, Iowa	0	10	4	1	0	0	15
Dickman, George & Henry Garnavillo, Iowa	4	15	7	0	0	0	26
Fike, Homer S. Waterloo, Iowa	0	18	15	5	0	0	38
Fitzpatrick, Leo Dubuque, Iowa	1	13	6	1	2	0	23
Forner, Donald J. Chaska, Minn.	0	20	15	6	0	0	41
Fuchs, Walter R. Nerstrand, Minn.	0	6	2	2	0	0	10
Goss & Sons, Odean F. Lewiston, Minn.	0	8	11	5	0	0	24
Grosvenor, Frank H. Logan, Iowa	1	7	5	2	0	0	15
Hanson, Donald R. Hillsboro, N. Dak.	0	3	7	5	0	0	15
Hopper, Garland Toledo, Iowa	0	5	10	4	0	0	19
Lloyd & Family, Glea Spirit Lake, Iowa	0	4	5	4	0	0	13
Minnesota, University of, No. Cen. Exp. Sta., Grand Rapids, Minn.	0	8	10	7	2	0	27
Minnesota, University of, N.E. Exp. Sta., Rosemount, Minn.	0	7	10	9	1	0	27
Nahrgang & Sons, John R. Lewiston, Minn.	0	7	13	6	1	0	27
Ophoven, Edgar Kimball, Minn.	0	17	23	6	0	0	46
Orth & Sons, Leo H. Waverly, Iowa	0	12	13	5	1	0	31
Pancratz, Kenneth R. Zwingle, Iowa	0	14	10	1	0	0	25
Raaz, Fred Jamaica, Iowa	0	7	5	2	0	0	14
Rypka, Jerome A. Owatonna, Minn.	0	11	7	0	1	0	19
Schwinghamer, Bert & Gert Albany, Minn.	1	16	6	2	0	0	25
Sivesind, Frank Waukon, Iowa	1	13	8	5	0	0	27
Skaar & Sons, Chris W. Hayward, Minn.	2	8	6	2	0	0	18
Smith, Wilbert H. Faribault, Minn.	0	11	7	1	0	0	19
Stutzman, Arnold D. Wellman, Iowa	0	6	6	6	0	0	18
Suka, Jr., Nathaniel Montpelier, N. Dak.	0	5	16	5	1	0	27
Taus, Donald F. Angus, Minn.	0	6	12	9	1	0	28

(Continued on next page)

Thomson, R. H. Waseca, Minn.	0	13	3	0	0	0	16
Troester & Sons, Mrs. Ray Elkader, Iowa	0	6	6	3	0	0	15
Ulland, Arthur Austin, Minn.	2	16	9	4	1	0	*32
Vergin, Delbert Buffalo, Minn.	0	9	21	9	4	0	43
Wachholz Brothers Stockton, Minn.	1	12	11	6	0	0	30
Walker & Sons, Donald R. Faribault, Minn.	0	4	2	2	0	0	8
Walther, Herbert & Nancy Waverly, Iowa	0	4	8	1	0	0	13
Wirt & Family, Russell J. Lewiston, Minn.	3	33	11	0	0	0	47
	19	443	397	160	21	0	1040

* Includes 2 Classified & Cancelled

Mitchell Appointed ABS District Sales Manager

Donald L. Mitchell, 240 E. Glendale Avenue, Appleton, Wis., has been appointed a District Sales Manager for American Breeders Service, Inc., according to an announcement from Dr. Robert E. Walton, executive vice-president, ABS Marketing and Breeding Division. He will supervise sales and marketing activities in northeastern Wisconsin for the DeForest, Wis., cattle breeding organization.

Prior to joining ABS, Mr. Mitchell spent three years in A.I. work in California, serving successively as an A.I. technician for Valley Herdbuilders, an ABS distributorship, at Modesto, and as an A.I. technician and laboratory technician for California Dairy Breeders at Davis.

Get All-Purpose Ointment USED BY VETS

Help avoid udder trouble with FAST-HEALING medicated Bag Balm. Loaded with soothing Lanolin. Smooth-spreading, stays on. Great for injuries, chapping, windburn, massage of caked bag. At farm and drug stores. 5 lb. Pail at Dealers. 10 oz. $1.25 or write: FOLDER.

DAIRY ASSOCIATION CO., Lyndonville 20, Vt.

FRED C. WETMORE CO.
Livestock Photographers
4323 W. 143rd St.,
Cleveland, Ohio 44135
Phone: (area code 216) 941-8095

VAN DERVORT — LOUIS PHOTOGRAPHY
Furnish prints, enlargements, etc. from all STROHMEYER & CARPENTER original negatives.
c/o Van Dervort Studio
P.O. Box 48, Cobleskill, N. Y. 12043
Tel. 518-AR 4-2041

If it's Cows
and you want to **Start, Stop** or **Stay** — **call me** — perhaps I can help you.
MORT WOODS
202 Woods Lane **Ardmore, Okla.**
Tel. CA 3 - 7718 73401
"on the Sunny Side of the Arbuckles"
Since 1917

Merry Christmas to All Our Guernsey Friends

May the New Year be a Happy One For All of You

TRANSCRIPT PRINTING CO.
43 GROVE STREET
PETERBOROUGH, N. H. 03458

HELP FIGHT TUBERCULOSIS AND OTHER RESPIRATORY DISEASES

This space contributed by the publisher as a public service

IF YOUR COWS COULD CHOOSE?

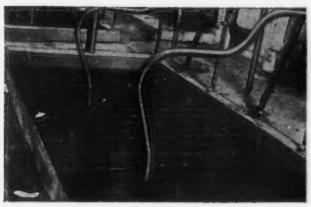

THEY'D CHOOSE THESE WIDER CHANNELED, FULL ⅝" DEEP, AMERICAN-MADE

NASCO COW MATS

New comfort design . . . No deep grooves or sharp edges to irritate hocks and udders . . . Drain faster, clean easier, last longer. Pay for themselves FAST by cutting bedding costs $10 or more annually per cow (See Hoard's Dairyman, Sept. 25, 1963). 10-year Written Guarantee.

Write for details

NASCO FORT ATKINSON WISCONSIN

Announcing

CLOVELLY TOP HORNET

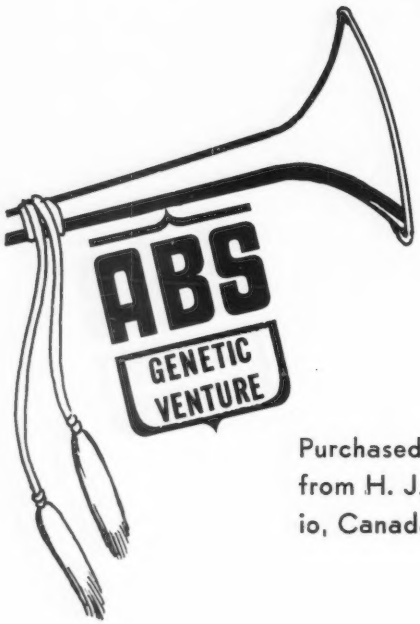

Purchased at the 17th Green Meadow Sale from H. J. Stewart, Saint Catharines, Ontario, Canada

A NEW GENETIC VENTURE GUERNSEY born July 15, 1967

Sire:
GAYOSO VIEW TOP COMMAND 549235
G★S, A.I. G★S Sire
789 Dtrs., 1033 Recs. 10,762 M 4.40% 474 BF
EDS +969 M +13 BF

A.G.C.C. — (5-23-66)
134 Dtrs., 142 Recs. av. 12,133 M 4.6% 554 F
164 Dtrs. cl. av. 83.8

Dam:
WYNO FAME'S HOLLY, EX. — Daughter of Henslee Farms V. Fame, G★S, A.I. G★S

Jr. 2	10,704 M	5.18%	554 BF	
Jr. 3	15,132 M	5.14%	778 BF	Class Leader in Canada
Jr. 4	13,166 M	5.26%	693 BF	

It appears "HORNET" 0781 will be extremely popular, but it will be approximately next September before his semen will be available.

Many of the breed's top sires are available at ABS RIGHT NOW! Call your Genetic Engineer TODAY! If There is no Genetic Engineer (ABS Representative) in Your Area, Write for Details of our Complete Training and Direct Herd Sale Program.

ABS
AMERICAN BREEDERS SERVICE

AMERICAN BREEDERS SERVICE, INC./DeForest, Wisconsin 53532

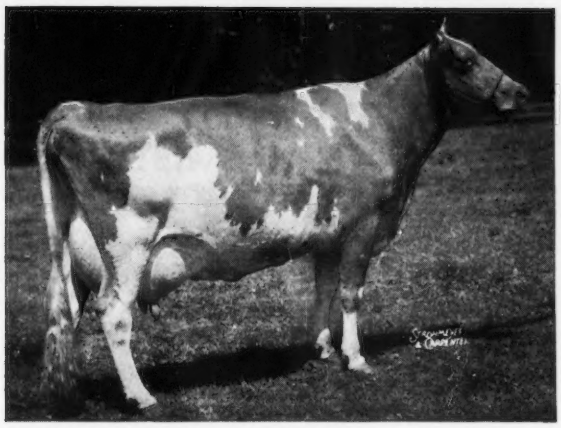

FAIRLAWN ACTOR'S HELENA
(Excellent 4 times)
★ GOLD STAR DAM ★
*23198—1053—8HIR—365—2x
All-American Aged Cow, 1956

HELENA...

● ● ● her influence continues to grow.

4 tested daughters include:
Wyno Saint's Halo (VG 3 times)
16485—801—7HIR—305—2x
Full sister to:
Wyno Saint's Holly (E 2 times)
13385—*722—Sr2HIR—305—2x
14935—*807—Sr3HIR—305—2x
Dam of Wyno Fame's Holly (E)
*15132—*778—Jr3—305—2x
Class Leader 9th milk, 2nd fat (Canada)
She the dam of **Clovelly Top Hornet.**

We congratulate **ABS** on acquiring **Clovelly Top Hornet** ● ● ● he traces directly to old **Helena** on the bottom line through three generations of great Excellents ● ● ● he should join the growing number of unusually fine **Helena** sires like **Hero, Hornet, Hugo, Harlequin,** etc. ● ● ● we expect to use him ● ● ●

In re-establishing the Wyno herd, we are building heavily on **Helena** ● ● ● we have a number of **Hugo** daughters and we are using ● ● ●

Wyno Hamlet's Hornet – Gold Star

Double grandson of **Helena** • • • maternal brother to dam of **Clovelly Top Hornet.**

Sunnycrest Saint's Laddie – Gold Star

Son of **Hero** • • • out of three generations of Excellents.

Wyno Halo's Saint

Son of **Halo** • • • she, full sister to the dam of **Hamlet's Hornet.**

Mecca–Rose Holly's Hornet

Son of **Holly** • • • she, full sister to **Halo** and dam of **Hamlet's Hornet** and granddam of **Clovelly Top Hornet.**

We also have several females that are direct descendants of **Helena** ● ● ● eventually, a few select bulls combining this blood will be available ● ● ●

WYNO FARMS, INC.

MUNCY, PA. 17756

ALVIN C. BUSH, Pres.
LEE YOST, Vice Pres. and Mgr.

HANOVER HILL Farms

Yorktown Heights, New York

on Hanover Road

HENRY I. CHRISTAL, *Owner* DAVE YOUNGER, *Manager*

BUILDING ON THE BLOOD OF TWO GREAT GOLD STAR DAMS - - HELENA AND FAME'S VIRTUE

The Second High Bull At Public Auction — Clovelly Top Hornet — Selected by ABS In The Green Meadow Sale, Is A Combination Of These 2 Families.

We Have Used In Our Herd . . . WYNO HAMLET'S HORNET, GOLD STAR SIRE

19 daughters, 19 records average 11324 lbs. milk, 562 lbs. fat, M.E.—305—2x, 48 classified average 84.8%. A double grandson of Fairlawn Actor's Helena (Excellent 4 times), GOLD STAR DAM, *23198—1053—8HIR—365—2x. **7 daughters by HORNET classified in our herd in 1967 for an average of 86.4%.**

MECCA-ROSE HOLLY'S HORNET — Born October 6, 1966. Owned jointly with Golden Harvest Farm and Wyno Farms, Inc. Sire: **Golden Harvest Wyn Julian,** a son of Wyno Hamlet's Hornet.

Dam Of Both Hamlet's Hornet And Holly's Hornet

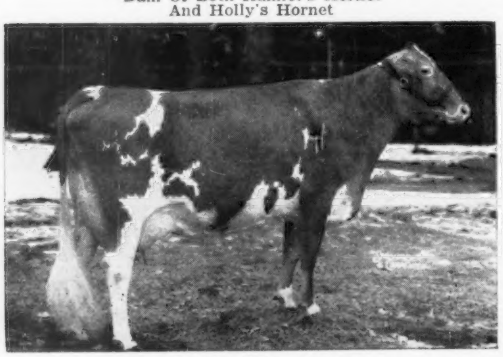

Wyno Saint's Holly (E twice)
13385—*722—Sr2HIR—305—2x. 14935—*807—Sr3HIR—305—2x. Sold to F. Wayne Mack in the Wyno Dispersal for $6,200. Dam of —
Wyno Hero Hope ($3,900)
Mecca-Rose Hero's Helena ($4,700)
Mecca-Rose Holly's Hornet ($5,000)
Wyno Hamlet's Hornet ($11,000)
Wyno Fame's Holly ($4,150) Excellent (Canada) *15132—*778—Jr3—305—2x, 9th milk, 2nd fat, Canada. Dam of Clovelly Wyno Hercules ($3,250), and Clovelly Top Hornet ($10,000).

Hornet Is A Double Grandson Holly's Hornet Carries 3 Crosses

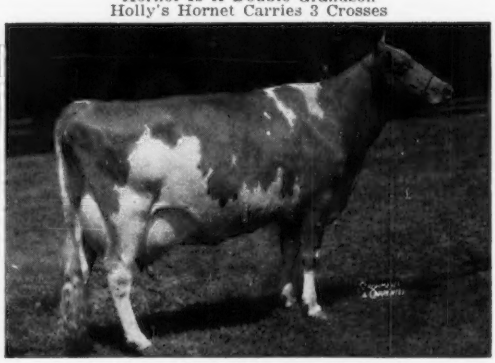

Fairlawn Actor's Helena (E 4 times)
GOLD STAR DAM, *23198—1053—8HIR—365—2x. All-American Aged Cow, 1956. 4 tested daughters, 2 E — 1 VG — 1 D. "Holly", opposite, is a full sister to Wyno Saint's Halo (VG 3 times), 16185—801—7HIR—305—2x.

IN ADDITION TO THE "HELENA" BLOOD, WE OWE MUCH OF OUR "SUCCESS" TO THE CONCENTRATION OF "FAME'S VIRTUE" BLOOD THROUGH HANOVER HILL FAME SUCCESS, NOW AT CURTISS BREEDING SERVICE, INC. SEE "SUCCESS" FEATURED BELOW.

A V. Fame Out Of An Excellent Wandamere Predictor, GOLD STAR SIRE

HANOVER HILL FAME SUCCESS

CBS Summary . . . 14 daughters average 12374 lbs. milk, 4.4%, 546 lbs. fat, M.E. 305—2x, 14 classified average 85.7%

A Hamlet's Hornet — All-American

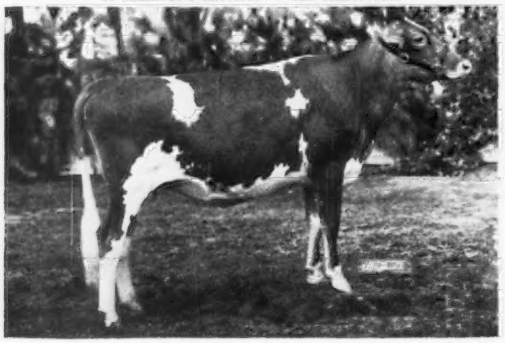

Hanover Hill H. Isabel
1st Sr. Yr., Jr. Ch., Dutchess County, New York State Fair, National Guernsey Show, All-American Senior Yearling, 1966. Now owned by Wyno Farms, Inc., Muncy, Pa.

A Success — A National Winner

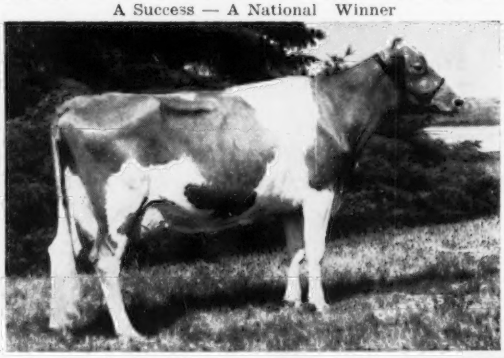

Hanover Hill S. Cheryl (E '67—92.5%), 11030—498—Sr2DHIR—305—2x. Purchased by Rolling Acres, Elgin, Illinois, in The Guernsey Sale at $3,900. 2nd 2-Year-Old, Best Uddered 2-Year-Old, National, 1966. 1st 3-Year-Old, Senior and Grand Champion, Dairy Cattle Congress, World Dairy Cattle Show, 1st 3-Year-Old, 1st Best Uddered 3-Year-Old, National, 1967.

Add HELENA And VIRTUE Blood To Your Herd. Stock For Sale Carrying This GOLD STAR Inheritance + A Strong Cross To PREDICTOR — Our GOLD STAR Sire.

GOLDEN HARVEST FARM

1936 — 1967

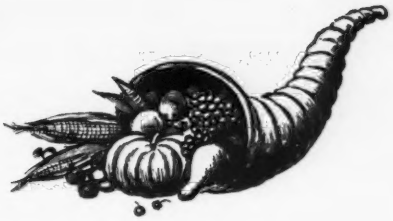

THE BEAT GOES ON

AS MORE AND MORE SWING TO THE "HELENA" FAMILY

ABS JOINS THE PARADE AS THEY SELECT THIS BULL FROM THE "HELENA" FAMILY ▼

CLOVELLY TOP HORNET ($10,000), Second High Bull At Public Auction For The Year. A Double Cross To "Fame's Virtue" And Out Of A Maternal Sister to The Great Gold Star "Hornet" Bull That Added Much To Our Herd And Program.

WYNO HAMLET'S HORNET A Double Grandson of "Helena", and out of **Wyno Saint's Holly** (E twice), 13385—*722—Sr2HIR—305—2x, 14935—*807—Sr3HIR—305—2x.

★ GOLD STAR SIRE . . . 19 daughters, 19 records average 11324 lbs. milk, 562 lbs. fat, M.E.—305—2x, 48 classified average 84.8%. **28 HORNET DAUGHTERS BRED BY US HAVE BEEN CLASSIFIED AND THEY AVERAGE 85.1%. Sire of the 1st Junior and 1st Senior Gets of Sire, Conn. State Show, 1967.**

A "HORNET" SON FROM OUR EXCELLENT "LEVITY" FAMILY IS CARRYING ON IN OUR HERD

GOLDEN HARVEST WYN LEVERETT

Born January 4, 1965

1st 2-Year-Old Bull, Senior and Grand Champion, Eastern States Exposition, 1967. 1st Junior Yearling, Pa. All-American, Eastern States, Conn., Junior Champion, Pa. All-American, Junior and Grand Champion, Eastern States, Conn., 1966. A "HORNET" out of **Golden Harvest Levity** (VG), 9 records include 13400—648—10DHIR—305—2x, 13980—722—11DHIR—305—2x. "LEVERETT" is a ¾ brother to Golden Harvest Wyn Levity (VG '65 '67), 10160—538—Sr2DHIR—305—2x, she a maternal sister to Golden Harvest C. Lynne (E), 12590—659—Jr4DHIR—305—2x, Golden Harvest F. Lynetta (VG), 12050—570—Jr4DHIR—305—2x, Golden Harvest C. Levana (VG), 12600—672—5DHIR—305—2x.

His Dam's Dam

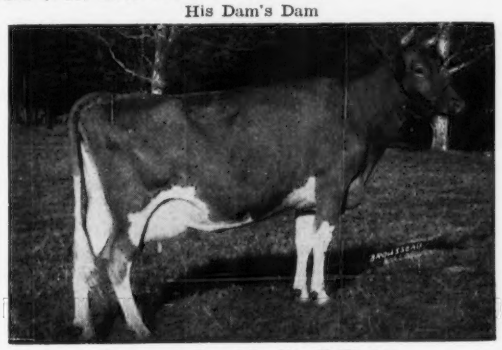

Lynbrook Royal Levity (E '57 '58)

10206—471—Jr2—305C—2x
13939—639—Sr3—305—2x
19468—855—Sr4—365—3x
15328—726—8HIR—365—2x
14486—658—9HIR—365—2x
11030—473—11DHIR—305—2x
14830—679—12DHIR—305—2x
13760—610—14DHIR—305—2x
12162—582—15DHIR—305—2x

Sold in 1953 for $3,500. 1st 4-Year-Old and Over (dry), E.S.E., 1959. 4 tested daughters, 5 classified, 1 E — 3 VG — 1 D. We have 15 direct descendants in our herd.

Full Sister To His Dam's Dam

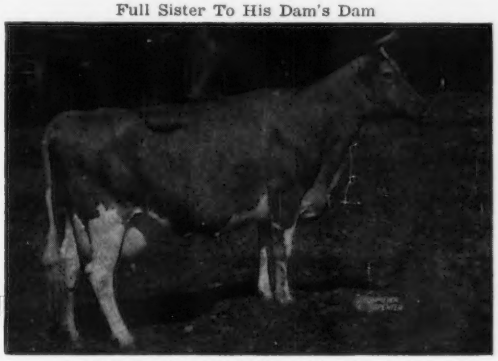

Lynbrook Royal Patty (VG 5 times)

13510—579—8DHIR—305—2x
14160—598—9DHIR—305—2x
13840—614—11DHIR—305—2x

Dam of Grassland Supreme's Pat, 12 daus., 18 rec. av. 12683—4.7%—597, M.E.—305—2x, 12 cl. av. 82.4%. This cow and her son have contributed much to the Grassland Farm herd.

3 Bull Calves Rich In Hornet Blood

GOLDEN HARVEST EMORY LYRIC — Born December 17, 1966. By a Nance son of the Excellent Emory's Polly and out of a Hornet daughter of Royal Levity. (See page 717, November 23, 1967 Journal for complete details on this bull calf).

GOLDEN HARVEST WYN ORACLE — Born August 29, 1966. A **Hornet** son out of **East Koy Orchid** (VG 3 times), 11740—583—7-7DHIR—305—2x, a daughter of McDonald Farms Jolly Yeoman, a full brother to "Jolly Vern", GOLD STAR SIRE.

GOLDEN HARVEST WYN COUNT — Born December 22, 1966. A **Hornet** son out of **Peckhurst Eastern F. Countess** (E '65 '66), 15790—820—Jr4DHIR—305—2x, 15932—830—5DHIR—305—2x (pending), a daughter of Fritzlyn Jeanette's Flash, GOLD STAR SIRE.

GOLDEN HARVEST FARM Bridgewater, Conn.

Telephone: New Milford, Elgin 4 - 5432 — Farm 1½ miles east of Bridgewater, Conn. 06752

F. W. McCANN, Owner — GEO. EMERSON WATTS, Herdsman — OSCAR D. CRABTREE, Manager

OUR HERD IS RICH IN "CHAMPION FERN" BLOOD

TO FURTHER STRENGTHEN OUR HERD WE ADDED THE "HELENA" INFLUENCE

The Latest Admirer Of The "Helena" Influence Is ABS. In The Green Meadow Sale They Purchased **CLOVELLY TOP HORNET** ($10,000), Second High Bull At Public Auction During 1967. A double cross to Fame's Virtue out of an Excellent, Class Leading daughter of Wyno Saint's Holly — dam of Wyno Hamlet's Hornet.

We're Counting On This FERN—HELENA Bull

NYALA ATHENA'S PREDICTION — Born September 3, 1964

His daughters show substance plus sharpness to make good cows. To get a better look, several of the top cows in the herd are bred to him.

Sire: **Wyno Hamlet's Hornet,** ★ GOLD STAR SIRE ★, 19 daughters, 19 records average 11324 lbs. milk, 562 lbs. fat, M.E.—305—2x, 48 classified average 84.8%. **A DOUBLE "HELENA".** We have 4 classified daughters in the herd by Hornet, 2 VG, 2 D, including Nyala Hornet Fatima (VG '67), 13510—683—2-5DHIR—365—2x. We also have about six other Hornet daughters in our herd.

Dam: **Nyala Trans Athena** (E '65 '67—92.5%), 19465—800—7DHIR—305—2x (pending). A daughter of our great "Fern" cow — pictured below.

His Dam's Dam

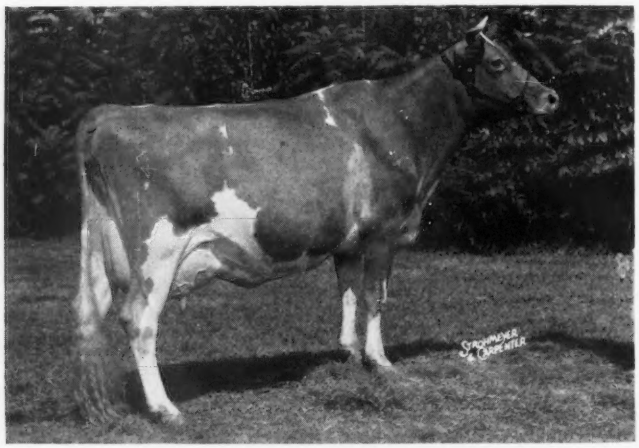

Hominy Hill Champion Fern

EXCELLENT 8 TIMES — 92%

15321—733—Jr2—365C—3x
16425—791—Jr3—365—3x
*16784—*779—Sr4—305—2x
*20182—954—5yrs—365—2x
*22466—1067—6yrs—365—2x
21742—994—8HIR—365—2x
17134—814—9HIR—305—2x
17459—785—10HIR—305—2x
19590—855—11DHIR—365—2x

3 PR sons, 2 are summarized. 4 classified daughers, 1 E — 2 VG — 1 D. Her daughter, Nyala Flash Flirt ($3,825), topped the Holliknoll Dispersal in 1966.

Fern's last calf, a bull, born April 17, 1967, by Norgert's Royal Nance, is for sale.

His Sire's Double Granddam

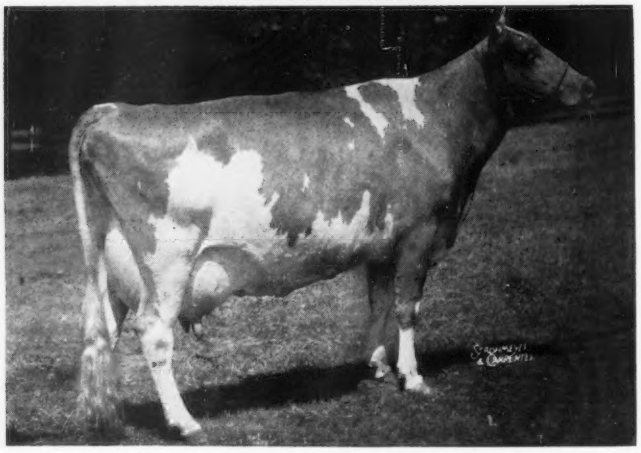

Fairlawn Actor's Helena

EXCELLENT 4 TIMES

GOLD STAR DAM

16535—738—Jr2—365C—3x
*18625—863—Jr3—365C—3x
17133—801—Jr4—365—3x
21046—1014—5yrs—365—3x
*23198—1053—8HIR—365—2x

All-American Aged Cow, 1956. 4 tested daughters, 2 E — 1 VG — 1 D.

GREAT SIRES STEM FROM GREAT COW FAMILIES. NYALA ATHENA'S PREDICTION IS SUCH A SIRE . . . **TRACES DIRECT TO THE "FERN" AND "HELENA" FAMILIES.**

Now, we wish all our Guernsey friends a Happy and Prosperous New Year. Plan to visit our herd during 1968.
A look at our "Prediction" calves will show we have a Lot of faith in this well-bred bull from the FERN and Actor's HELENA families.

Located on Conn. Thruway, Sherwood Island, Exit 18, to Rt. to Greens Farms Rd.

NYALA FARM • Greens Farms, Connecticut 06436

Registered Guernsey Cattle
HORACE LANUTE, Manager

Tel. Fairfield 259 - 1856

T. B. and Bang's Cert. No. 497
Mrs. Violette Bedford, Owner
Greens Farms, Conn.

MOST GRATIFYING !

Yes, it's been most gratifying throughout the years to see the acceptance of Gayoso View breeding by Guernsey breeders and Breeding Units all over the country.

We Congratulate ABS On Their Selection Of A "Top Command" Son

CLOVELLY TOP HORNET

Sold for $10,000 in the 1967 Green Meadow Sale.

A double **Western Glow Fame's Virtue** (E 3 times), GOLD STAR DAM.

A son of **Gayoso View Top Command,** GOLD ★ — AI GOLD ★ SIRE out of an Excellent daughter of "V. Fame", GOLD ★ — AI GOLD ★ SIRE.

A "Top Command" In Our Herd

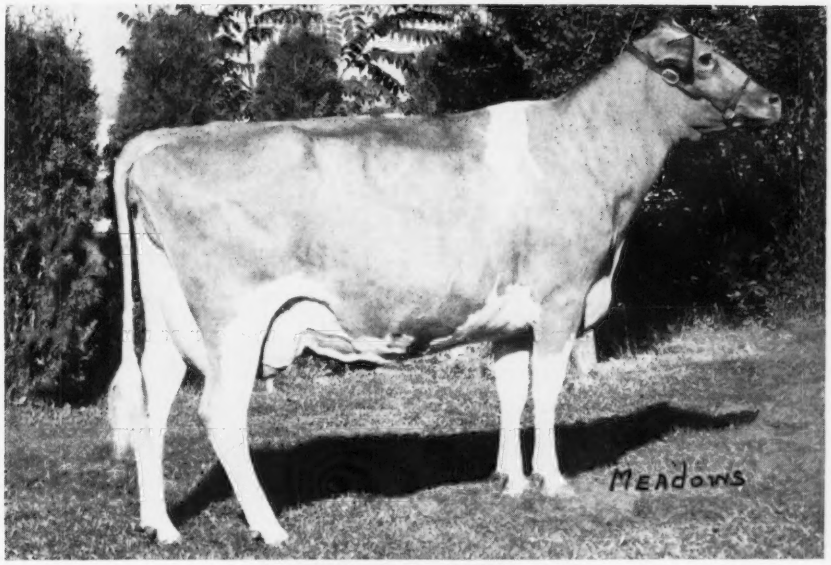

IDACREST TOP BOOTS (VG)
10830—469—2DHIA—305—2x
11680—506—3DHIA—305—2x

2nd Senior Yearling, Western Idaho, 1964; 1st 2-Year-Old, Western Idaho, 1965; 1st 3-Year-Old, Senior and Grand Champion, Western Idaho, 1966; 1st 4-Year-Old, Reserve Senior and Grand Champion, Western Idaho, 1967; Grand Champion Female, New Plymouth, 1967.

Pay us a visit and see **"Boots"** and other top cows in our herd that might have a son that is for sale.

GAYOSO VIEW FARM **Horn Lake, Mississippi**

Address correspondence to J. E. Bowden, Box 3866, Memphis, Tenn. 38637

JESSIE G. and J. E. BOWDEN, Owners Brucellosis Acccredited No. 605 **HERB BAILEY, Herd Manager**

FOREMOST GUERNSEYS

Foremost Footprint

Foremost in Name and Breeding Fame

Congratulations To ABS
On Their Selection Of

CLOVELLY TOP HORNET

(The "Helena" Family)

Langwater Foremost

We at Foremost are using two grandsons of this great cow —
Fairlawn Actor's Helena — GOLD ★ DAM

GOLD STAR DAM

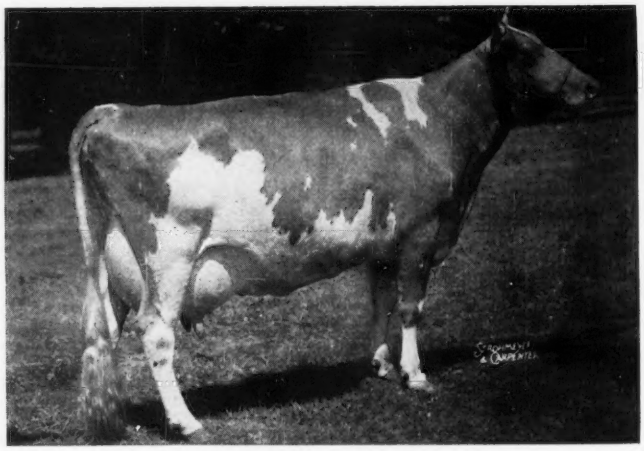

EXCELLENT 4 TIMES

Fairlawn Actor's Helena

6 records average 18050—832 including — 21046—1014—5yrs—365—3x, *23198—1053—8HIR—365—2x. Sold, $7,100, 1951.
Dam of 4 tested daughters.

Her Two Grandsons — We Have Several Daughters In The Herd

WYNO STATELY HARLEQUIN

His 6 oldest daughters are in milk and doing real good. He out of **Wyno Saint's Halo** (VG 3 times), 16495—801—7HIR—305—2x, sold for $2,000, she out of **"Helena".**

WYNO SAINT'S HERO

20 daughters in the herd — the oldest ones are just a year old — very attractive. 14 daus., 25 rec. av. 13377—4.8%—645 (M.E.—305—2x), 43 cl. av. 83.1%. He out of **Wandamere Bond's Helena** (E '58), 15063—675—Sr2—365—3x, sold for $3,400, she out of **"Helena".**

We would like to take this opportunity to thank all breeders who expressed their confidence in Foremost bloodlines by purchasing breeding stock from us during the past year.

To All Our Guernsey Friends And Associates —

BEST WISHES FOR A VERY MERRY CHRISTMAS
AND
A HAPPY AND PROSPEROUS NEW YEAR

FOREMOST GUERNSEYS

Department of Dairy Husbandry, University of Missouri, Columbia, Missouri — Telephone GIbson 9-9141
Farm located on Highway 40, eight miles west of Columbia
Address correspondence to Foremost Farm, R.R. 5, Columbia, Missouri 65201
Telephones — Farm Office: Area Code 314—445-4009 — Supt's Residence: Area Code 314—445-4902

L. R. RAINEY, Superintendent — J. E. EDMONSON, Dept. Chairman — A. C. RAGSDALE, Professor Emeritus — BRYAN LAIL, Herdsman

Congratulations To ABS On Their Selection, Of CLOVELLY TOP HORNET . . . Top Of The 1967 Green Meadow Sale, And Second High Bull Sold AT PUBLIC AUCTION IN 1967

"TOP HORNET" is by **Gayoso View Top Command,** GOLD STAR and top AI GOLD STAR SIRE, and out of a daughter of Henslee Farms V. Fame, GOLD STAR — AI GOLD STAR SIRE.

His Dam's Dam

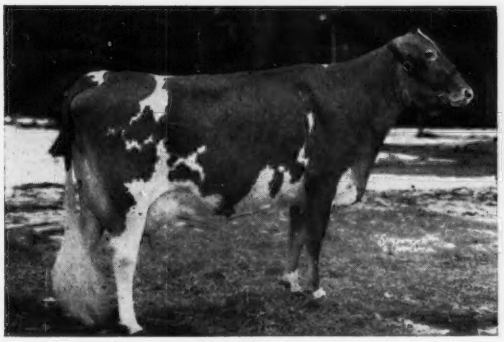

Wyno Saint's Holly (E twice)
13385—*722—Sr2HIR—305—2x
14935—*807—Sr3HIR—305—2x
Top female, Wyno Dispersal ($6,200).
Dam of Wyno Hero Hope ($3,900), Mecca-Rose Hero's Helena ($4,700), Mecca-Rose Holly's Hornet ($5,000), Wyno Hamlet's Hornet ($11,000), GOLD STAR SIRE, sire of A-A Sr. Yr., A-A Jr. Get, Res. A-A Jr. Yr.. 1966.

His Dam

Wyno Fame's Holly (Excellent—Canada)
'15132—*778—Jr3—305—2x
Class Leader 9th milk, 2nd fat (Canada)
Purchased in the Wyno Dispersal for $4,150
Dam of **Clovelly Wyno Hercules,** $3,250 in the 1966 Green Meadow Sale. Purchased by the Breeding Associations of Canada. **Clovelly Top Hornet** ($10,000), purchased by ABS in the 1967 Green Meadow Sale.
The "Fame's Virtue" and "Helena" families.

His Sire's Dam And Dam's Granddam

Western Glow Fame's Virtue (E 3 times)
GOLD STAR DAM
15190—635—Jr2—365—2x
15370—763—Sr4—365C—2x
14427—712—5yrs—304—2x
$10,000, Henslee Farms Dispersal, 1959.
HM A-A 2-Year-Old, 1954.
3 GOLD STAR sons, 1 Excellent daughter.

His Dam's Granddam

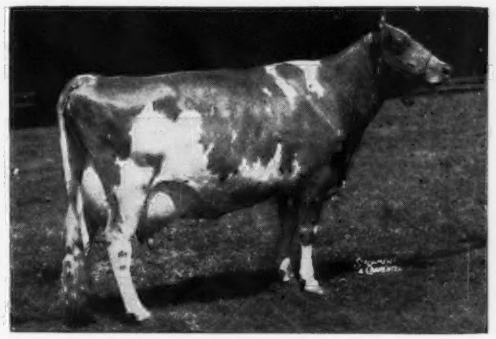

Fairlawn Actor's Helena (VG '52—E '54 '55 '58 '61)
GOLD STAR DAM
16535—738—Jr2—365C—3x
18625—863—Jr3—365C—3x
17133—801—Jr4—365—3x
21046—1014—5yrs—365—3x
11763—526—7yrs—186—2x
23198—1053—8HIR—365—2x
$7,100, Franchester Sale, 1951
HM A-A 4-Year-Old, Aged Cow, 1954, 1955, A-A Aged Cow, 1956.

We are pleased to have CLOVELLY TOP HORNET selected by ABS For Their Great Battery Of Top Guernsey Sires.

H. J. Stewart
Vern Thornbarrow
Saint Catharines, Ont., Canada

CLOVELLY FARM

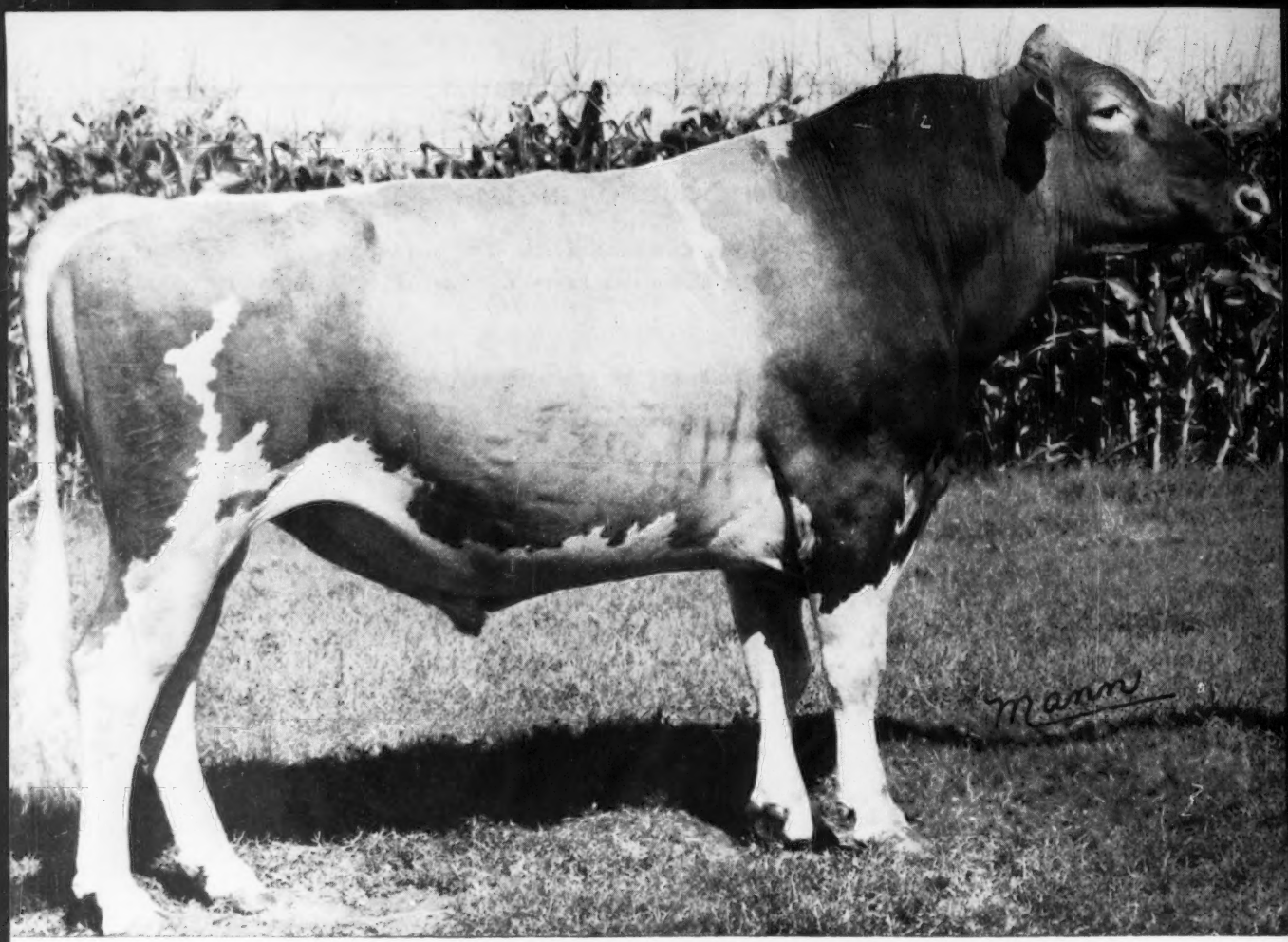

0779 **HOUSLEY'S J CHAMPION** 558947
Born: July 28, 1961 Weight: 1920 lbs.
Bred by: John and Lee Housley, Riceville, Tennessee
Purchased from: Same

CHAMPION SALUTES HIS

ABS Daughter-Herdmate Comparison, 10/67			
14 Dtrs., 14 Recs., 1 Herd	15,585 M	4.65%	726 BF
All Herdmates Average	12,193 M	4.75%	580 BF
Difference	+3,392 M	–.10%	+146 BF
EDS	+945 M		+42 BF

On November 9, 1967 . . . 17 CHAMPION daughters were classified with an average of 85.8%.

THE THIRD BULL AT 15,000-LB. DAUGHTER LEVEL . . . ALL YOURS AT ABS.

DIRECT HERD SALE PRICE:
$5.00 Per Ampule
Minimum Order: 4 Ampules

ABS
AMERICAN BREEDERS SERVICE

Call Your ABS Genetic Engineer TODAY! If There is no Genetic Engineer in your Area, Write For Details of Our Complete Training and Direct Herd Sale Program.

ABS
AMERICAN BREEDERS SERVICE

AMERICAN BREEDERS SERVICE, INC. / DeForest, Wisconsin 53532

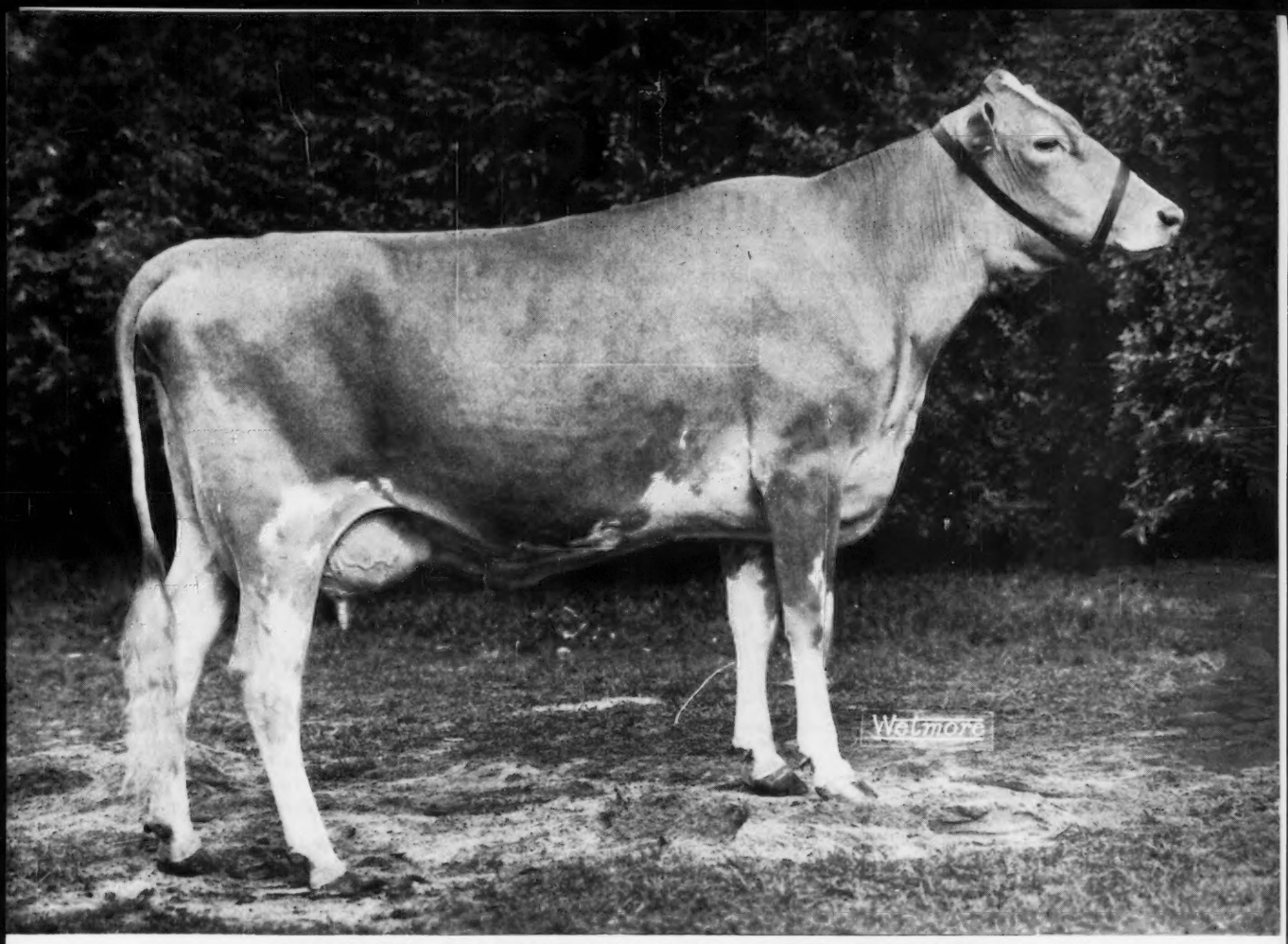

HOUSLEY'S C. MERRYSONG (VG as a 2-Yr.-Old, 89.5%)

1st 2-Year-Old 1967 National Guernsey Show (Largest Class at Columbus)
Excellent in Breed Character, Dairy Character, Body Capacity, Very Good in Shoulders, Front Feet, Hind Legs, Rump, Mammary System, Fore and Rear Udder, Desirable in Teats.

1st PLACE 2 YR. OLD DAUGHTER

Calved at 30 months **268**d **2**x **13690** M **4.7%** **646** BF
Still on test

**THE BREED CAN ALWAYS USE A NEW CHAMPION . . .
SO CAN YOUR HERD.**

Plan to Visit the Herd and See the Champions

Lee Housley
Tel: 462-2020
John Housley
Tel: 462-5370

RIDGEWAY FARM

"Home of Housley's Guernseys"
Farm is located 2 miles east of Riceville on the Riceville-Etowah Pike, Route 1, Riceville, Tenn. 37370

The Sonsies Were Great 25 Years Ago . . .

THEY ARE STILL GREAT!

3 Young Cows From The Sonsie Family That Completed Records In 1967

	ACTUAL PRODUCTION		
	MILK	FAT	DIVISION
Antietam B. Miss	14190	664	3-9DHIR—305—2x
Antietam H. Sally	12980	632	3-3DHIR—305—2x
***Antietam Fortune Sonsie**	11560	589	2-8DHIR—305—2x

"B. Miss" is by **Nyala Ermine's Bonanza** and "H. Sally" is by **Antietam R. Holliston,** both are out of full sisters by Antietam Butterfat Actor out of Antietam H. R. Skylla.

*"Fortune Sonsie" is a full sister to one of our herd sires —

ANTIETAM SONSIE'S FORTUNE

Born November 28, 1964

Sire: **Fairlawn K. Fortune,** AI GOLD STAR SIRE

Dam: **Antietam Brilliant Sonsie** (E '66). Sold to Liseter Farm for $2,500. Member of the 1st Senior Get, Maryland, Pennsylvania All-American, National Guernsey Show, All-American Senior Get, 1966.

In Building The Herd At Antietam . . . Careful Attention And Much Emphasis Is Placed On Strong Cow Families And Depth Of Breeding.

OUR HERD IS BUILT ON THE BLOOD OF THESE 2 GREAT FOUNDATION COWS

The "Ermine" Family

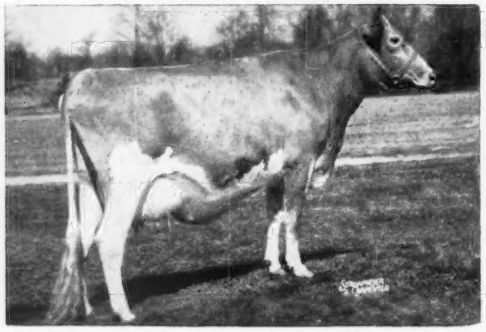

Fairlawn Actor's Queen (VG)
★ GOLD STAR DAM ★
12530—561—Jr2—365C—3x
11086—513—13HIR—305—2x
11 progeny, 2 sons, 9 daughters, 8 tested.

The "Sonsie" Family

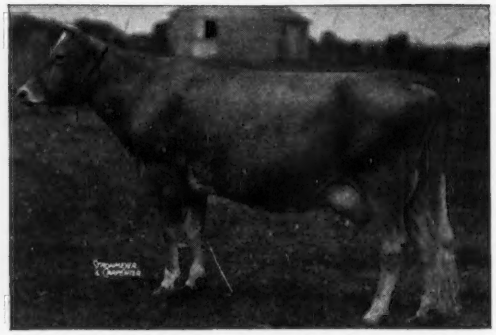

Hardwick's Sonsie (VG at 13 and 14 Years)
12475—721—Sr2—365C—3x
2 PR sons, 11 tested daughters.
A daughter of Mixter Hardwick, son of Mixter Faithful.

★ GOLD STAR BREEDER FOR THE LAST 5 YEARS. The Queen and Sonsie blood help us to achieve and maintain this combination of production and type. During 1967, for the first 9 months, we have completed 14 official DHIR records that average 12263 lbs. milk, 605 lbs. fat, M.E.—305—2x.

A Merry Christmas And A Happy And Prosperous New Year To All Our Guernsey Friends.

PLAN TO VISIT ANTIETAM DURING 1968 AND SEE OUR QUEENS AND SONSIES

Federal Accredited No. 169991 — Pa. Bang's Free Cert. 267
Mrs. Florence B. Lyon, Owner
Telephone: Waynesboro 762 - 4721
Paul Weddle, Herdsman

ANTIETAM FARM

Located 2 miles south of Waynesboro
WAYNESBORO, PENNA. 17268

GRAND CHAMPION FEMALE—SOUTH CAROLINA, 1967

GRAND CHAMPION FEMALE—SOUTHEASTERN, 1967

JUNIOR AND GRAND CHAMPION BULL—SOUTHEASTERN, 1967

GRAND CHAMPION, S. C., 1967

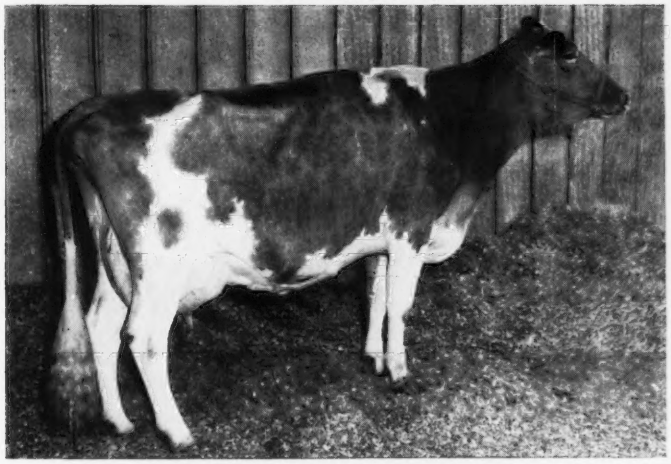

BOILING SPRINGS BUTTERFAT PAN
1st Aged Cow, Senior and Grand Champion, South Carolina, 1967. 1st Aged Cow, Southeastern, 1967. A daughter of **Mulhocaway Beauty Butterfat,** GOLD STAR SIRE.

We also had 1st Produce of Dam on Locust Grove H. Ellen, and 1st Dairy Herd. This dairy herd was also first at Southeastern.

JUNIOR AND GRAND CHAMPION SOUTHEASTERN, 1967

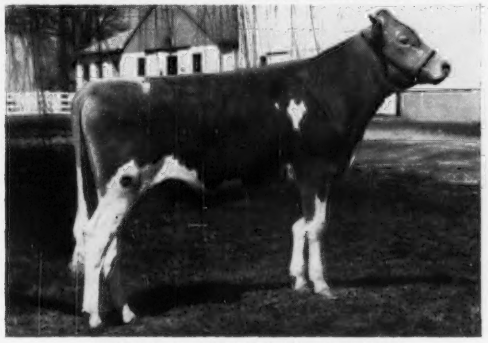

ANSMIL D. QUANTITY'S PEERLESS
1st Junior Yearling, Junior and Grand Champion, Southeastern, 1967.
Sire: **McDonald Farms R.L. Dividend**
Dam: **Ansmil D. Quantity** (VG 3 times)
13487—703—Sr3DHIR—365—2x
13960—695—5DHIR—305—2x
15940—783—6DHIR—305—2x
Res. All-American 2-Year-Old, 1962.
Next Dam: **Lian Fair F. Julietta (E)**
12779—678—7HIR—289—2x
All-American 4-Year-Old, 1959.

SENIOR AND GRAND CHAMPION SOUTHEASTERN, 1967

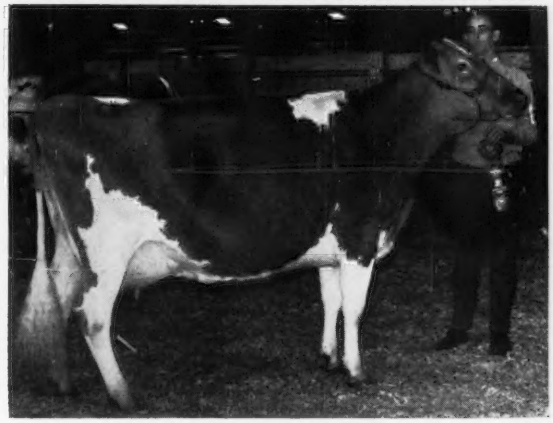

BILLY'S HILDA OF GIPPY
1st 4-Year-Old, Senior and Grand Champion, Southeastern, 1967. A daughter of **Burger's Place Billy,** GOLD STAR — AI GOLD STAR SIRE.

Merry Christmas And A Happy And Prosperous New Year To Our Guernsey Friends. If you are heading South this winter plan to visit our farm. Visitors Always Welcome.

The farm is located 3 miles north of Cross Anchor off Highway 146

T. B. Accredited 569649 **State Bang's Free 593**

CROSS ARROWS FARM

UNION, SOUTH CAROLINA 29379

PAUL K. & JAMES L. SWITZER
Owners
Tel. Enoree 495-3938

RIVERS G. VAUGHN
Manager

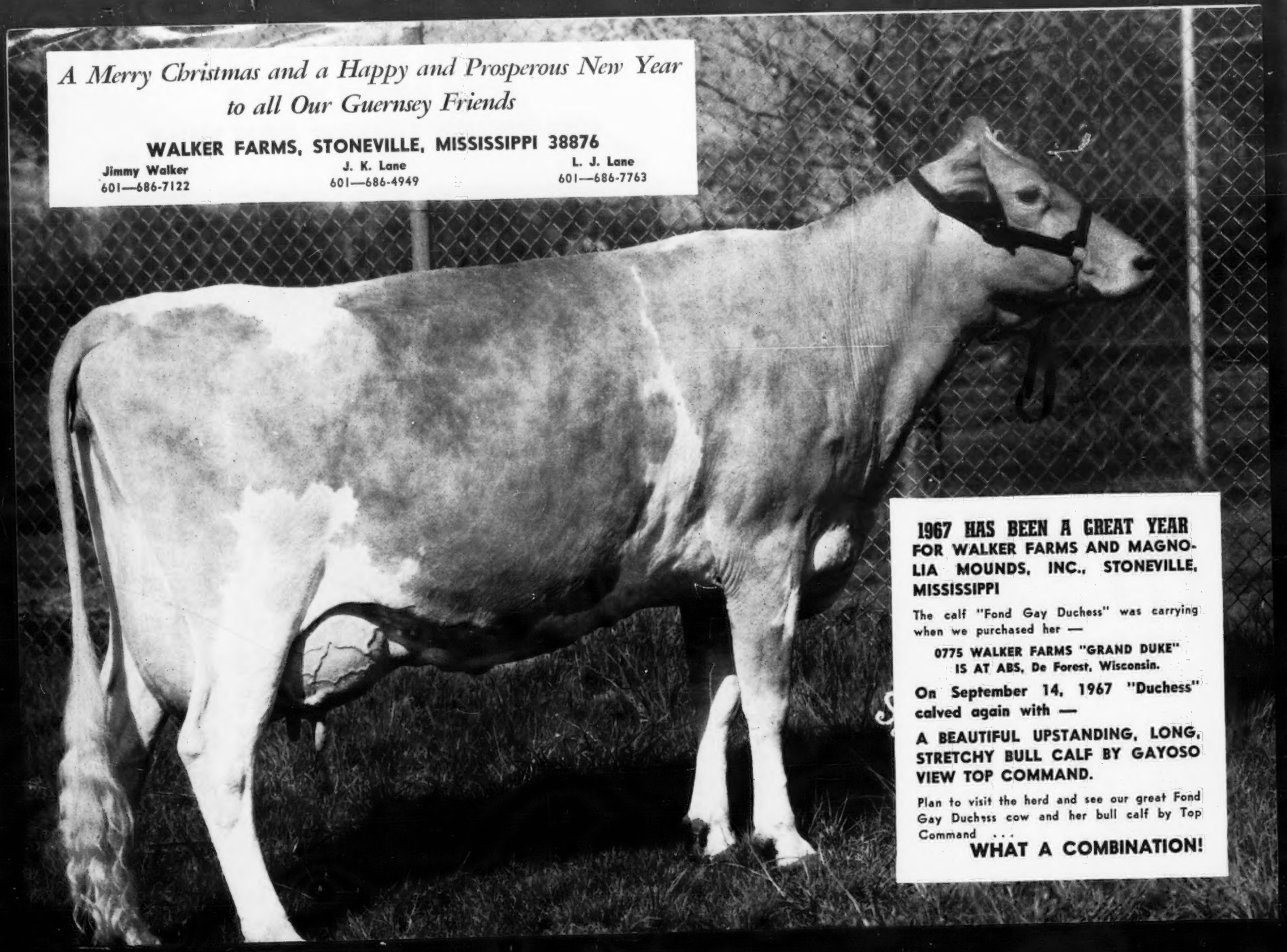
A Merry Christmas and a Happy and Prosperous New Year
to all Our Guernsey Friends
WALKER FARMS, STONEVILLE, MISSISSIPPI 38876
Jimmy Walker
601—686-7122
J. K. Lane
601—686-4949
L. J. Lane
601—686-7763
1967 HAS BEEN A GREAT YEAR
FOR WALKER FARMS AND MAGNOLIA MOUNDS, INC., STONEVILLE, MISSISSIPPI
The calf "Fond Gay Duchess" was carrying when we purchased her —
0775 WALKER FARMS "GRAND DUKE"
IS AT ABS, De Forest, Wisconsin.
On September 14, 1967 "Duchess" calved again with —
A BEAUTIFUL UPSTANDING, LONG, STRETCHY BULL CALF BY GAYOSO VIEW TOP COMMAND.
Plan to visit the herd and see our great Fond Gay Duchess cow and her bull calf by Top Command . . .
WHAT A COMBINATION!

CHANGES IN REGISTRATION FEES

Effective Feb. 1, 1968

In Board action to maintain a sustained promotional program and provide a high level of proficiency of operations, the following rate changes will be initiated effective February 1, 1968:

NEW RATES for animals **OVER** 8 months old:

	Animals 8-12 mos.	12-24 mos.	Over 24 mos.*
AGCC Member	$6	$15	$20
Non-member	$7	$16	$21

*subject to approval by the Board of Directors.

NO CHANGE in fees to register animals **UNDER** 8 mos. They still are $4 for members and $5 for non-members. **UNTIL FEBRUARY 1, 1968,** fees to register animals over 8 mos. old are:

	Animals 8-12 mos.	12-24 mos.	Over 24 mos.*
AGCC Member	$5	$10	$15
Non-member	$6	$11	$16

*subject to approval by the Board of Directors.

If you need application blanks, fill out and mail the form below:

Please send me (fill in amount needed):

_____ Loose Registration Applications (No Charge)

_____ Bound book of 50 Registration Applications (with duplicates) @ $1.50

_____ Bound book of 100 Registration Applications (with duplicates) @ $2.50

Name _____

Address _____

OFFICIAL DHIR PRODUCTION RECORDS

Requirements for publication in this section: Minimum of 270 days in length and 11,820 pounds milk, M. E. 305-2X basis. The records of cows in a herd owned by individuals other than the herd owner are published under the herd owner.

HERD OWNER Name of Cow	Dam	Sire	ACTUAL RECORD Age	Days	Milk	Fat
ALABAMA						
***L E MCCONNELL JR BON AQUA FARM ANDERSON**						
MYRTLEWOOD SAMSONS LISA	MYRTLEWOODS BENJAMINS LONA	PRIMROSE FARM PRINCE SAMSON	6-04	365-2X	13890	745
BON AQUA FARM ANN	BON AQUA FARM JOY	BURGERS PLACE BILLY	4-01	285-2X	11390	509
BON AQUA FARM ROSE	MORNINGVIEW VICTORS ROSETA	HENSLEE FARMS V FAME	2-06	365-2X	11570	544
***CARL A PEINHARDT EDGEWOOD FARM CULLMAN**						
EDGEWOOD JANO ANNA BEEP	EDGEWOOD DUKE ANNA BEEP	PEINHARDT M F CHIEF JANO	2-04	305-2X	11500	572
***ST BERNARD COLLEGE PLACID OAKS FARM SAINT BERNARD**						
GIPPY NANCE LEONA	GIPPY STEADFAST LORNA	NORGERTS ROYAL NANCE	2-03	305-2X	10710	502
CALIFORNIA						
***W ARNOLD KESSLER BAY MEADOW FARM GALT**						
BAY MEADOW VAL CELA	BAY MEADOWS CELA	BAY MEADOW ELITES VALMONT	4-11	365-2X	15660	671
BAY MEADOW CHAMPION CONNIE	CLEVERLANDS AMBLERS CONNIE	BAY MEADOW BILLYS CHAMPION	2-06	365-2X	12250	602
BAY MEADOW COUNTS DARIANN	BAY MEADOW ELITES DUCHESS	BAY MEADOW CHAMPION COUNT	2-04	365-2X	12500	553
CONNECTICUT						
***VIOLETTE BEDFORD NYALA FARM GREENS FARMS**						
NYALA TRANS ATHENA	HOMINY HILL CHAMPION FERN	BLAKEFORD TRANSFER	7-10	305-2X	19470	800
NYALA FLASH CHARMER	GILDERDALE GOLDEN FAITH	FRITZLYN JEANETTES FLASH	6-05	305-2X	11890	640
NYALA M C DOLLY	NYALA KINGS ARLENE	MOREAU FARMS CHIEF	5-08	272-2X	12710	663
NYALA LYNN GAEA	NYALA LORD JEFFS DEBBIE	HOMINY HILL LYNN	2-10	305-2X	11430	581
WOODACRES G B DOTTY	BDINHAM LAUGHTER DOTTY	FRANCHESTER CECILIAS BONANZA	2-02	305-2X	12020	532
***SAMUEL BERKE DEEP LAKE FARM LAKEVILLE**						
DEEP LAKE FLASHS COLLEEN	DEEP LAKE O COLUMBINE	FRITZLYN JEANETTES FLASH	7-04	305-2X	12660	648
DEEP LAKE FLASHS CASSIE	DEEP LAKE CARRIE	FRITZLYN JEANETTES FLASH	4-11	305-2X	11650	587
SPRING BROOK T C BUNS BOBBIE	SPRING BROOK JOLLY HONEYBUN	GAYOSO VIEW TOP COMMAND	4-10	305-2X	16580	805
DEEP LAKE BILLYS MILFORD	DEEP LAKE F MINUET	BURGERS PLACE BILLY	4-00	305-2X	16040	763
DEEP LAKE FLASHS MARTA	WESTERN GLOW MARTHA MAY	FRITZLYN JEANETTES FLASH	3-06	305-2X	11270	562
DEEP LAKE FLASHY SONIA	WETHERSFIELD H SKYLLA	DEEP LAKE FLASHY	3-06	305-2X	11330	675
DEEP LAKE BILLYS EMMA	DEEP LAKE FLASHS EMPRESS	BURGERS PLACE BILLY	3-05	305-2X	12470	594
***H S DUNNING WATERFALL FARM RIDGEFIELD**						
WATERFALL LARKSPURS GOLDENROD	WATERFALL DAISYS LARKSPUR	OLD HOMESTEAD C A B A PHAREKA	2-03	305-2X	9950	544
***KATHARINE A EVARTS COBBLE HILL FARM KENT**						
COBBLE HILL CINDREME	COBBLE HILL CINDERELLA	YELLOW CREEK JEWEL SUPREME	4-00	305-2X	13420	694
COBBLE HILL PHAREME	COBBLE HILL PEGEME	OLD HOMESTEAD C A B A PHAREKA	2-00	305-2X	12120	589
***GILBERT FARRINGTON PINE VISTA FARM WEST WILLINGTON**						
PINE VISTA BON ABBIE	FAIRWOODS ADALINE ABBIE	NYALA ERMINES BONANZA	5-00	305-2X	15350	699
***HARRY HARRIS STONY BATTER FARM CORNWALL BRIDGE**						
STONY BATTER C QUEEN	GLADVIEW L QUEENIE	PINEHOLM CAROLER	2-07	305-2X	12850	567
***W L JOHNSON JR FAR FIELDS FARM WASHINGTON**						
FAR FIELDS HATTIE	FAR FIELDS HENRIETTE	NYALA PRINCES LADDIE	4-06	305-2X	11790	561
FAR FIELDS ELLEN	FAR FIELDS ELIZA	NORTHERN ASTORS MAJESTY	3-06	305-2X	11050	513
***HOWARD T LARKIN BEDLAM FARM MIDDLEBURY**						
PARTRIDGE STAR LAVENDER	PARTRIDGE PRIOR LIEN	MULHOCAWAY BUTTERFAT HOLLISTAR	7-08	305-2X	12180	511
BREN BERN ROYALS SANDRA	BREN BERN RE SUNDRA	LAKE LOUISE DENISES ROYAL	5-01	305-2X	14840	766
***FRASIER W MCCANN GOLDEN HARVEST FARM BRIDGEWATER**						
GOLDEN HARVEST LEV MIGNET	GOLDEN HARVEST MIGNONE	GOLDEN HARVEST REX LEVITON	2-08	305-2X	11630	523
GOLDEN HARVEST LEV LIZZIE	MT EPHRAIM PRINCESS LIZZIE	GOLDEN HARVEST REX LEVITON	2-07	305-2X	10910	530
GOLDEN HARVEST ACME JULIA	FLYING HORSE GENERALS JULIA	NYALA MAJESTYS ACME	2-02	305-2X	10920	506
***RICHARD H MERRITT MERIT GUERNSEYS FARMINGTON**						
HILL TOP DISPATCH BUTTERCUP	HILL TOP BUTTERFAT BUNNY	MULHOCAWAY BUTTERFAT DISPATCH	2-02	305-2X	11780	547
MERIT PEER ERMIE	MERIT PREM ERMA	ROBERTS FARM ROYALS PEER	2-02	305-2X	10490	459
***DAVID SIBBALD GRASSLAND FARM SALISBURY**						
GRASSLAND F MARIA	ALTHEA OF MERRIEBROOK	FRITZLYN JEANETTES FLASH	8-00	305-2X	16600	818
DEEP LAKE FLASHS CINDER	CHAPMAN FARM CINDERELLA	FRITZLYN JEANETTES FLASH	6-04	305-2X	13460	722
GRASSLAND DONS BABS	GRASSLAND F BARBRA	GRASSLAND SUPREMES DON	4-04	305-2X	14000	663
GRASSLAND SHERIFFS MARY JANE	GRASSLAND PATS MARY	MULHOCAWAY BUTTERFAT SHERIFF	3-03	305-2X	14140	740
GRASSLAND SCOUT BUDDY	GRASSLAND PRIMATES BOOTS	GRASSLAND ONWARDS SCOUT	2-02	305-2X	10130	484
GRASSLAND HOLLY BUNKIE	GRASSLAND SUPREMES BONNIE	HOMINY HILL HOLLIREX	2-02	305-2X	12080	597
GRASSLAND HOLLY PEARL	GRASSLAND SUPREMES PET	HOMINY HILL HOLLIREX	2-01	305-2X	9660	492
***W W & M C SPENCER OVERLEA FARM WATERTOWN**						
MARWIN C STARIE	MARWIN B K STRATA	MARWIN F CLARENCE	2-05	305-2X	10120	502
***WILLIAM MARVIN TAYLOR SHOREACRES FARM SOUTH NORWALK**						
LAKELAND TWENTY	LAKELAND IMPERIAL IVY	NYALA MAJESTYS ACME	5-03	305-2X	13810	627
***RODNEY O UNZ EST HIGHFIELD FARM SHARON**						
HIGHFIELD VALORS ROBENA	BLUE BOULDER PIN DIANA	FAIRLAWN HORNETS VALOR	4-01	301-2X	12480	534
DELAWARE						
***UNIVERSITY OF DELAWARE NEWARK**						
SPAR HILL BELL	SPAR HILL GOLDENBELL	MCDONALD FARMS JOLLY VERN	7-09	305-2X	12050	691
U OF D FORTUNE BELLFLOWER	SPAR HILL RHINESTONE	FAIRLAWN K FORTUNE	2-04	305-2X	10030	516
***ZEITLER BROS ZEITLER FARMS NEWARK**						
ZEITLER ROSE VICTORIA	FAIRFIELD TRUMPS VICTORIA	LAKE LOUISE ROSE HOLLISTAR	6-11	305-2X	12380	607
ZEITLER SHEIK CROCETTE	ZEITLER CARDINAL CROCUS	DEEP LAKE FLASHS SHEIK	2-08	305-2X	10550	508
ZEITLER NANCE PORTIA	ZEITLER EXPLORER PORTIA	NORGERTS ROYAL NANCE	2-05	305-2X	11110	499

Register your MAY calves now

FLORIDA

***W J & K W CASEY BAYOU VISTA FARM CLEARWATER**						
PERRINE RANCH TRUMPETERS LOU	PERRINES ROYAL LOUISE	FLYING HORSE FLUTES TRUMPETER	3-05	305-2X	11530	464
BAYOU VISTA FURNESS DELTA	BROOKBERRY PERT DENA	HOMINY HILL FURNESS	2-09	305-2X	12610	508
***FLORIDA AGR EXP STATION GAINESVILLE**						
FLORIDA BUTTERFAT MOLLY	FLORIDA VENDER MOLLY	MULHOCAWAY BEAUTY BUTTERFAT	7-02	296-2X	11910	451
FLORIDA DIPLOMAT SNOWFLAKE TOO	FLORIDA CLARINET SNOWFLAKE	MULHOCAWAY BUTTERFAT DIPLOMAT	2-07	305-2X	10180	493
***WALTER SCHMID & SON SCHMIDS GUERNSEY FARM TALLEVAST**						
MATOAKA LUCIUS VIDETTE	TARBELL PRINCESS VIDETTE	TARBELL ROMULUS LUCIUS	9-03	305-2X	13090	608
VELDA CONQUEROR LENNY	VELDA VALOR EYLENE BOUQUET	STRONGHEARTS CONQUEROR	7-11	305-2X	11730	521
***CARROLL L WARD JR LAY LAINE GUERNSEY FARM ASTATULA**						
MAR MAC P STAR	MAR MAC LEADERS MAXIM ANN	IDEALS PATTYS BEACON	9-03	290-2X	12000	543
LAY LAINE EMORYS HAZEL	LAY LAINE VIRGINIANS CUPID	LAY LAINE VIRGINIANS EMORY	9-00	305-2X	12420	500
LAY LAINE VIRGINIANS CRYSTAL	WABEEK LE CONNIE	LAKEMONT VICTORS VIRGINIAN	5-07	305-2X	14320	607
LAY LAINE LADS IVE	DINSMORE ALBERT IVE	EDISTO FARMS BANNER LAD	5-02	305-2X	12650	629
LAY LAINE VIRGINIANS DAISY	LAY LAINE RELIANCES DAISY	LAKEMONT VICTORS VIRGINIAN	5-01	305-2X	13840	643
BROOKBERRY LEADERS GENTLE	PUDDINGTON PEJUNE	GRAND VIEW CHIEFTAINS LEADER	4-03	305-2X	12960	579
LAY LAINE KINGS RHODA	STEBBINS S C RHODORA	CASTLE BROOK PEARLETTE KING	4-04	305-2X	17210	658
LAY LAINE BUTTERFATS DUCHESS	LAY LAINE CHIEFS BRENDA	MULHOCAWAY BEAUTY BUTTERFAT	3-11	305-2X	12860	641
VELDA VICTOR DOT	VELDA MAX DISASTER DOT	HANSENAREA PHARAOHS VICTOR	3-07	305-2X	12700	633
LAY LAINE DORIANS POLLY	LAY LAINE LADDIES CINDY	MULHOCAWAY BUTTERFAT DORIAN	3-04	305-2X	13040	609
LAY LAINE JUBILEES TARTHA	LAY LAINE DORIANS TARTHAN	LAY LAINE VIRGINIANS JUBILEE	3-03	305-2X	15040	574
LAY LAINE DORIANS CALENDAR	WABEEK LE CHEERFUL	MULHOCAWAY BUTTERFAT DORIAN	3-02	291-2X	13740	547
LAY LAINE FORTUNES ARUM	LAY LAINE DORIANS LASS	LAY LAINE EMBLEMS FORTUNE	2-08	305-2X	10990	483
LAY LAINE CONQUESTS GIRLIE	IDEALS GALAHADS M SUSIE	PRE EMINENT RIVAL CONQUEST	2-03	365-2X	14530	657
LAY LAINE DORIANS FAITH	LAY LAINE ANTHONYS BUTTERCUP	MULHOCAWAY BUTTERFAT DORIAN	2-03	305-2X	14810	559
LAY LAINE FORTUNES DAIRYQUEEN	LAY LAINE BURKS DAIRYQUEEN	LAY LAINE EMBLEMS FORTUNE	2-03	305-2X	11690	578
LAY LAINE DORIANS HARZELLA	LAY LAINE CO BUTTERBALL	MULHOCAWAY BUTTERFAT DORIAN	2-02	305-2X	12790	559
LAY LAINE DORIANS SURPRISE	LAY LAINE VIRGINIANS CUPIE	MULHOCAWAY BUTTERFAT DORIAN	2-02	305-2X	11050	412
LAY LAINE DORIANS RHODORA	STEBBINS S C RHODORA	MULHOCAWAY BUTTERFAT DORIAN	2-01	305-2X	12370	500
LAKEMONT ANDYS DEW	LAKEMONT BURKS DAWN	LAKEMONT FEARLESS ANDY	2-02	305-2X	10690	425
SU JEN M LOU	LAKEMONT PRIDES LOU	NYALA PRINCES MAJESTIC	5-05	305-2X	14930	634
SU JEN F JANEY	LAKEMONT PRIDES JANE	EDISTO FARMS TRANSFER FRANSON	4-03	305-2X	13770	599

GEORGIA

***H J HAGA CLEARBRANCH FARM FORT VALLEY**						
CLEARBRANCH HORNETS KANITA	CLEARBRANCH PRINCESS POSY	CLEARBRANCH F M HORNET	7-00	305-2X	12340	580
CLEARBRANCH KNIGHTS NENA	CLEARBRANCH FORE FLORA	CLA ORE KNIGHTS LOREN	5-02	305-2X	13060	695
CLEARBRANCH MARS MARGO	CLEARBRANCH PEARLESS TOPAZ	BAYVILLE ROYAL MARS	3-08	305-2X	14040	713
SHADOW LAWN M C ELSA	SHADOW LAWN C RUTH	WOODACRES MASTER CHIEF	2-03	305-2X	10140	466
***HENRY J HERSHBERGER MONTEGA GUERNSEY FARM MONTEZUMA**						
ALLAN MANOR GAY HONEY	BONANZA BROOKSIDE HONEY	BAYVILLE GAY CAVALIER	5-02	290-2X	12380	522
***R L MATHIS CERTIFIED DY DECATUR**						
MERIT K MO MAB	MERIT MO MAB	DEEP LAKE O HOLLIKING	3-01	305-2X	12130	520
***JAMES E & MARION H PACE REXDALE FARMS FORSYTH**						
EDISTO FARMS TY SPECK	EDISTO FARMS B J SPICE	SHAD BLOW TYRANT	4-10	305-2X	16110	597
***ENOS W & MELVIN E YODER FLINT RIVER FARM MONTEZUMA**						
SHADY LANES L BOOTS	SHADY LANES LEVITY BEA	RUSHCREEK SUPREMES LAD	2-09	293-2X	12020	444

IDAHO

***ARTHUR A BRISON BELHAVEN FARM POST FALLS**						
BROWNIES FARMS SUE	PRICES SWEET SUE	WESTLYNN B COAST KING	3-02	297-2X	11390	516
VALLEY VIEW TRUMPETERS RED	VALLEY VIEW DEFENDERS AZALEA	WANDAMERE PRE TRUMPETER	3-01	287-2X	11810	542
***CHARLES J PRITZL PRESTDALE FARM NEW PLYMOUTH**						
PRESTDALE A BETSY	PRESTDALE PHYLS BRENDA	PRESTDALE F ARTIC	3-07	305-2X	11570	606
PRESTDALE B RUETTA	PRESTDALE VICS RUTHLE	NYALA ERMINES BONANZA	2-09	305-2X	11270	591
PRESTDALE A VELMA	PRESTDALE ROYAL R VERNEEN	PRESTDALE F ARTIC	2-01	305-2X	10120	492
PRESTDALE B LOIS	RIVERVIEW ADONIS LIDELLA	NYALA ERMINES BONANZA	2-01	305-2X	10340	479
***JOE PRITZL WESTLYNN FARM FRUITLAND**						
WESTLYNN LAWLESS VERLA	WESTLYNN GOLDEN VERTA	BROWNIES FARMS OUTLAW	2-06	305-2X	10180	481

ILLINOIS

***LOREN D BAUER REN LO FARM CISSNA PARK**						
REN LO C BONS MAZE	REN LO ROYALIST MICKEY	FRANCHESTER CECILIAS BONANZA	3-01	305-2X	12250	604
LAWNVIEW BONANZAS IRMA	VICARS IMP OF WANTWOOD	FRANCHESTER CECILIAS BONANZA	2-02	305-2X	9840	476
REN LO JOLLY VERNS DAWN	REN LO CAPULETS DESTINY	MCDONALD FARMS JOLLY VERN	2-00	305-2X	10960	514
***DICKINSON & DICKERSON RIVER BEND FARM SOUTH ELGIN**						
DENISHAWN Y PAULA	DENISHAWN L PAN	MARGENDELL YEOMAN	3-02	305-2X	11140	574
***DALE DUNTEMAN LEA DALE FARM SHUMWAY**						
LEA DALES K EFFIE	LEA DALES F EVE	HENSLEE FARMS KING VICTOR	2-03	305-2X	9810	519
***MYRON E ERDMAN MYOWN GUERNSEY FARM CHENOA**						
WAL DORS C HALOGIRL	ELVADALE S P HOPE GIRL	ELVADALE GRETTAS CHALLENGER	7-02	305-2X	12550	679
MANOR QUEEN VEROSE	MANOR BON VEROSE	QUINCY KING JOHN	3-09	305-2X	11150	600
***E RAY HILL & SONS MARENGO**						
D DORAS DELLA	D DIXIES DORA	RANSOM SATANTAS SCHOLAR	3-01	305-2X	10900	522
RAMONAS ROBERTA	RHODAS RAMONA	LOOKOUT VALLEY M FAIRFIELD	3-02	305-2X	11920	559
***UNIV OF ILLINOIS URBANA**						
ILLINI ARISTOCRAT VERNIE	ILLINI CAPULET VERNIE	ROSEWOOD ARISTOCRAT BEA	3-01	305-2X	11030	534
ILLINI HAZEN LEONA	ILLINI ROYALIST LEONA	ROSEWOOD BEA HAZEN	2-03	302-2X	10190	516
HARDY FARM C B MERRY	FOX RUN T C MISS	FRANCHESTER CECILIAS BONANZA	1-10	305-2X	11430	535
***GERTRUDE MCNAUGHT ROLLING ACRES ELGIN**						
NORGERTS BEA LENORE	NORGERTS ROYAL LENORE	ROSEWOOD ROYAL ARISTOCRAT	7-06	305-2X	14300	664
NORGERTS NANCE TID	NORGERTS ALEXIS TID	NORGERTS ROYAL NANCE	7-09	305-2X	23570	1067
GRAIN MEADOW A DAME	GRAIN MEADOW V DAME	ROSEWOOD NONAS AMBASSADOR	2-00	305-2X	13190	631
***RICHARD L MUEHLING MUEHLING MEADOWS FARM CISSNA PARK**						
ROSE LINE HAZEN MERRY	ROSE LINE CAPS KAY	ROSEWOOD BEA HAZEN	4-02	305-2X	11170	673
ROSE LINE PRINCES MILKY	ROSE LINE CAPS CUPID	RIVERVIEW ILLETAS PRINCE	4-02	303-2X	12010	594
ROSE LINE PRINCES MISTRESS	LAWNVIEW CAPULETS FLO	RIVERVIEW ILLETAS PRINCE	4-02	304-2X	12120	685
MUEHLING MEADOWS A B MAGGIE	MUEHLING MEADOWS V MILLIE	ROSEWOOD ARISTOCRAT BEA	3-06	305-2X	11260	541
MUEHLING MEADOWS F FAYE	MUEHLING MEADOWS HAZEN FANTASY	MUEHLING MEADOWS P FEARLESS	2-00	305-2X	11750	567
ROSE LINE VICARS PEARL	HARTMANS CINDERELLA CANDY	MCDONALD FARMS JOLLY VICAR	2-03	305-2X	10930	515

Early REGISTRATION Makes CENTS

*W H ODLUM ROSEWOOD FARMS ROSELLE						
ROSEWOOD NANCE JOLLY	ROSEWOOD D JOYFUL	NORGERTS ROYAL NANCE	2-00	305-2X	9970	522
*ROESCHLEY BROTHERS ROES MOR FARMS FLANAGAN						
HERB RO FRANS FRANCINE	HERB RO JOLLY FRAN	FRANCHESTER CECILIAS BONANZA	2-08	305-2X	11070	515
AVA OF ORCHARD GLEN	AMY OF ORCHARD GLEN	ROES MOR E DINAMO	2-02	365-2X	14440	629
ROES MOR DE SUNNY	ROES MOR P SUNSHINE	ROES MOR E DELUXE	2-02	305-2X	9940	514
ROES MOR DE BESS	ROES MOR ROSE BESSY	ROES MOR E DELUXE	2-02	305-2X	9940	519
*DANA STEWART LIZDAN HILL FARM PRINCEVILLE						
LIZDAN HILL GWEN	LIZDAN HILL GRETA	LIZDAN HILL PERRY	3-08	305-2X	12460	630
LIZDAN HILL LOLLY	LIZDAN HILL LYNN	LIZDAN HILL PORTER	2-00	365-2X	13060	634
SHARON L B JENNIE	SHARON O G MAGGIE	LYRENE MAESTROS BENTLEY	1-11	305-2X	10550	529
*AUDREY D WAGNER WAGNER GUERNSEY FARM CISSNA PARK						
ROES MOR C B DEANE	ROES MOR D DEAREST	FRANCHESTER CECILIAS BONANZA	2-01	305-2X	10610	469

INDIANA

*D W BAKER & FAMILY DAN BA LEE GUERNSEY FARM MIDDLETOWN						
SHADY LANES L EDNA	MILKY WAYS LEVITY EVY	RUSHCREEK SUPREMES LAD	5-05	305-2X	14610	648
GREEN RIDGE PEARLETTE DORIS	GREEN RIDGE LOMEN DONNA	CASTLE BROOK PEARLETTE KING	3-05	305-2X	11220	547
*PAUL W BREHM BREMWAY GUERNSEYS BERNE						
GOLDEN HILLS REX EFFIE	GOLDEN HILLS B ELSIE	GOLDEN HILLS M REX	3-09	305-2X	11070	565
*HAROLD COLEMAN GOLDEN HAVEN FARM KOKOMO						
GOLDEN HAVEN NINSUPERS JEAN	GOLDEN HAVEN MASTERS JEAN	IDEALS NINSUPER	6-10	305-2X	12140	548
GOLDEN HAVEN SATURNS L BETTY	GOLDEN HAVEN LEVITY BETTY	IDEALS SATURN	4-11	305-2X	13670	704
*DR & MRS R A CRAIG LEAFY LANE FARM KOKOMO						
LEAFY LANE HI JEANNIE	LEAFY LANE SELECT DIXIE	LEAFY LANE HIGHLANDER	5-00	305-2X	12110	568
*DELBERT W & ERMA J CRIPE LA HAR VA FARM ELKHART						
LA HAR VA COUNTS CANDY	LA HAR VA W CINDY	CLEARLAND MASTERS COUNT	2-06	365-2X	13380	636
LA HAR VA FRANKS FRANNY	EVEREST FARM FANNY	MAURANA MASTERS FRANK	2-04	305-2X	10010	415
*MR & MRS EVERETT J EBY LOOKWELL FARMS ELKHART						
U CREEK N M JUNE	PINE MANOR DAUNTLESS MAY	U CREEK BEAUTY B F NOBLE	6-11	305-2X	16640	826
LOOKWELL T HOLLY	LOOKWELL KINGS HONEY SWEET	HANOVER HILL TREASURE	3-09	305-2X	13460	683
LOOKWELL T BRETTA	LOOKWELL KINGS BEATRICE	HANOVER HILL TREASURE	2-04	305-2X	10920	554
*EBY BROS & JAMES H COOK COOKEBY FARM ELKHART						
SUPREMES MAMIE	BEAUTY C MAMIE	YELLOW CREEK JEWEL SUPREME	5-10	305-2X	12840	625
CLEAR VIEW C FANCY	CLEAR VIEW M DONNA	FRANCHESTER HORNETS CEDRIC	4-03	305-2X	11920	531
*GERMANN BROS BO KAY FARM BREMEN						
BO KAY BUTTERFATS LOLA	BO KAY KEYMAN IDELLA	MAURANA D BUTTERFATS DALE	7-08	305-2X	13940	763
BO KAY PREMIER SANDY	BO KAY FLASHY PRIZE	MAURANA MASTERS PREMIER	2-08	305-2X	10700	447
*JOSEPH GIERHART & FAMILY SUNNY DA FARM BRYANT						
SUNNY DA HOOSIERS CARNATION	SUNNY DA H CHARLOTTE	Q O MERRY HOOSIER	6-02	305-2X	12180	668
SUNNY DA NANCES TOKEN	SUNNY DA CHUMS H JUNE	NORGERTS ROYAL NANCE	2-01	305-2X	9790	494
*MELVIN L HOCHSTETLER U CREEK FARM BREMEN						
U CREEK R J MABEL	U CREEK N M JUNE	U CREEK BFT HEARTSEASE REX	4-05	305-2X	11320	573
U CREEK BFT SHIRLEY	U CREEK C CHARLOTTE	MULHOCAWAY BUTTERFAT DISPATCH	3-00	305-2X	12570	648
*PAUL HOOVER SPUDRIDGE FARM GOSHEN						
SPUDRIDGE SPOT SARAH	SPUDRIDGE TULIP SPOT	YELLOW CREEK JEWEL SUPREME	6-04	305-2X	13060	718
*H C & E D KRANNERT NORMANDY FARM NEW AUGUSTA						
NORMANDY BILLYS CHARLENE	NORMANDY CHARLENE	BURGERS PLACE BILLY	3-10	304-2X	17470	799
PINEHURST ROYAL MOONBEAM	NORMANDY LEADERS MOONBEAM	NORGERTS ROYAL TIM	2-11	305-2X	11790	513
NORMANDY TIMISSE	NORMANDY ESQUIRES CHARISSE	NORGERTS ROYAL TIM	2-11	298-2X	11170	554
NORMANDY FLECK	NORMANDY BON FAELLA	NORGERTS ROYAL LEADER	2-10	305-2X	12850	651
NORMANDY MONIQUE	NORMANDY LEADERS UNIQUE	NORGERTS ROYAL TIM	1-10	305-2X	12900	557
NORMANDY TIDY	NORMANDY BILLYS TRUDY	NORGERTS ROYAL TIM	2-09	292-2X	10370	501
NORMANDY TYDEUS	NORMANDY SYRENA	NORGERTS ROYAL TIM	2-03	305-2X	10650	528
NORMANDY TELESIS	NORMANDY CELESTE	NORGERTS ROYAL TIM	2-02	305-2X	9720	468
NORMANDY TAMILE	NORMANDY BILLYS AMORITA	NORGERTS ROYAL TIM	2-02	305-2X	12490	532
NORMANDY TALENT	NORMANDY DEBUTANTE	NORGERTS ROYAL TIM	2-01	305-2X	11860	571
NORMANDY TRADITION	NORMANDY DEBUTANTE	NORGERTS ROYAL TIM	2-02	305-2X	11980	627
NORMANDY THAILIA	NORMANDY GAIL	NORGERTS ROYAL TIM	2-00	279-2X	9040	432
NORMANDY MALVINA	NORMANDY FAMES MIRIAM	YELLOW CREEK NOBLE CHIEF	1-09	305-2X	12590	512
*ARTHUR R LOVELESS & SON WAWASEE GUERNSEY FARM CROMWELL						
WAWASEE COLONELS PEGGY	WAWASEE LOYAL PRIDE	WAWASEE COLONEL	5-01	303-2X	13320	545
WAWASEE NANCES DOTTY	WAWASEE TRANSFERS DOROTHY	NORGERTS ROYAL NANCE	2-03	305-2X	11730	555
WAWASEE MIXERS LAVISH	WAWASEE COLONELS PEGGY	VILLA CREST MIXER	2-11	305-2X	11690	515
*LEWIS K MARTIN & SON PLYMOUTH LANE FARM WAKARUSA						
PLYMOUTH LANE S LIZA	MAY DAY MAID	PLYMOUTH LANE DULCES SUPREME	4-00	305-2X	12840	591
PLYMOUTH LANE FAWN	TWIN ROCKS BFT C C BELLETTA	YELLOW CREEK NOBLE CHIEF	3-11	305-2X	13240	630
PLYMOUTH LANE PEARLETTE	PLYMOUTH LANE FI FIS FRIEDA	WILLOW SPRING FINANCIER	1-09	305-2X	10270	508
*LEO METZGER & FAMILY CHENANGO FARM WATERLOO						
SOUTH VIEW LOYALS LINDA	SOUTH VIEW ADVENTURERS LEA	SOUTH VIEW T C LOYAL	2-04	305-2X	10700	581
SOUTH VIEW LOYALS BIDDY	SOUTH VIEW C BERNADENE	SOUTH VIEW T C LOYAL	2-03	305-2X	9810	493
*LOREN & OLIVE METZGER SOUTH VIEW FARM S WHITLEY						
SOUTH VIEW DUKES DUCHESS	GARNETS BUTTERFAT DAZZLE	SOUTH VIEW SUPREMES DUKE	5-01	305-2X	11970	624
KNUST DEE DEE	KNUST BABET	CASTLE BROOK PEARLETTE KING	2-04	305-2X	11140	546
ELLY MAYANNA	KNUST H DONNA	NORTHERN CONRADS COUNT	2-00	305-2X	11170	557
*MYRON & GRACE METZGER METZGER FARMS CLAYPOOL						
METZGER FARMS VALOR ROXIE	METZGER FARMS METEOR ROSEMARY	METZGER FARMS TRANSFER VALOR	4-09	296-2X	12990	733
METZGER FARMS VALOR SANDY	METZGER FARMS HONOR SAL	METZGER FARMS TRANSFER VALOR	2-04	305-2X	10190	501
METZGER FARMS VINCENT RHEA	METZGER FARMS PEER RUTH	METZGER FARMS CHAMP VINCENT	2-03	305-2X	11400	512
METZGER FARMS VALOR BEA	METZGER FARMS SHAWN BELLE	METZGER FARMS TRANSFER VALOR	2-03	305-2X	10080	511
METZGER FARMS VINCENT VIDA	METZGER FARMS BILLY VIOLA	METZGER FARMS CHAMP VINCENT	1-11	305-2X	11070	552
METZGER FARMS VINCENT JANEEN	METZGER FARMS VALOR JANETTE	METZGER FARMS CHAMP VINCENT	1-11	305-2X	9890	498
*MELVIN REKEWEG CLEAR VIEW FARM WOODBURN						
CLEAR VIEW C TOPSY	CLEAR VIEW C DORIS	GAYOSO VIEW TOP COMMAND	2-09	305-2X	10400	499
*OSCAR M RIGGS GREEN RIDGE FARM EVANSVILLE						
GREEN RIDGE DISTINCTION FLORA	GREEN RIDGE LANGMORE FRANCES	EAGLE VALLEY H DISTINCTION	8-00	305-2X	11870	528
GREEN RIDGE DISTINCTION CAROL	GREEN RIDGE GRANDEE CONNIE	EAGLE VALLEY H DISTINCTION	7-11	305-2X	14410	717
GREEN RIDGE GOVERNOR LILY	GREEN RIDGE MONARCH LILYBELLE	GREEN RIDGE BILLY GOVERNOR	2-01	305-2X	9650	512
*HERMAN SCHROCK CLOVER LEAF FARMS GOSHEN						
CLOVER LEAF BUTTERFAT T CINDY	CLOVER LEAF BUTTERFAT CICELY	PASTURE HAVEN SUPREMES TIDE	4-11	276-2X	11290	605
CLOVER LEAF BT SUE	CLOVER LEAF K SILVER	YELLOW CREEK HANDY EARL	4-08	304-2X	11880	661
*BEN M SHIRK BELL LAWN FARM GOSHEN						
SPUDRIDGE VALORIS VERA	SPUDRIDGE VERA VALORIS	SPUDRIDGE NECTAR SUPREME	4-05	305-2X	11530	637
OWENS PLACE SUPREMES LAVINIA	OWENS PLACE CHIEFS LOIS	YELLOW CREEK JEWEL SUPREME	4-00	365-2X	12720	639
*FRED SIESS & ALTA ARTMAN BIG SPRINGS FARM LEBANON						
BIG SPRINGS P R ORPHA	BIG SPRINGS R OPHELIA	BIG SPRINGS B RICHARD	4-04	305-2X	12060	520
BIG SPRINGS BESSIE	DUFFIELD BESS	DUFFIELD GARRY	3-09	305-2X	12550	580
*OSCAR R WEAVER YELLOW CREEK FARM GOSHEN						
YELLOW CREEK S PAULA	YELLOW CREEK NOBLE PEARL	YELLOW CREEK JEWEL SUPREME	6-09	305-2X	13860	728

Register your MAY calves now

GLENWOOD JOLLY VERA	GLENWOODS BOOSTERS SUCCY	MULHOCAWAY BUTTERFAT JEWELER	4-06	305-2X	16630	896
YELLOW CREEK S BARBEA	YELLOW CREEK H BEAUTY	YELLOW CREEK JEWEL SUPREME	3-11	305-2X	12240	729
SUPREMES SPRINGHILL FANNY	SPRINGHILL LINDSEYS FANNY	YELLOW CREEK JEWEL SUPREME	3-08	305-2X	12800	756
YELLOW CREEK S MEL	YELLOW CREEK B MELODY	YELLOW CREEK JEWEL SUPREME	3-08	305-2X	11650	685
OWENS PLACE FLASHS FLAMINGO	OWENS PLACE CHIEFS BARBEE	FRITZLYN JEANETTES FLASH	2-00	305-2X	10510	560
***OTIS WEAVER WILLOW SPRING FARM GOSHEN**						
WILLOW SPRING F VIRTUE	WILLOW SPRING S VIRTUE	WILLOW SPRING FINANCIER	2-10	305-2X	10900	723
WILLOW SPRING F CONTENT	WILLOW SPRING KINGS CONTENT	WILLOW SPRING FINANCIER	2-07	303-2X	11460	660
***VIRGIL C WEAVER VILLA CREST FARM GOSHEN**						
VILLA CREST F DAHLIA	VILLA CREST K DIANA	VILLA CREST FINANCIER	6-01	365-2X	20470	1053
VILLA CREST MELBA	COLLINWOOD FANCY MEL	LYRENE MAY ROSE PRINCE	3-11	305-2X	13240	680
***EUGENE G WEBER GENEGLOW FARM KENDALLVILLE**						
FITCH HAVENS GINGERS JEWEL	HOOSIER MANOR GINGER	MEADOW LANE NOBLEMAN	5-06	280-2X	11710	574
OWENS PLACE A TILLIE	OWENS PLACE S HATTIE	YELLOW CREEK TOP HONOR ACE	3-10	305-2X	13400	674
***RUSSELL J WENGER VALLEY SET FARM GOSHEN**						
VALLEY SET COMETS HILDA	VALLEY SET Y HARP	GOLDEN HARVEST KINGS COMET	4-08	305-2X	11590	663
ELMARLO MARTHA JANE	GLENWOODS MARIES MARTHA	HENSLEE FARMS V FAME	4-02	305-2X	12180	549
***HAROLD C YODER PASTURE HAVEN FARM SYRACUSE**						
SPRING MEADOW PATS MARY	SPRING MEADOW RANGERS MARIE	BRADFORDS EDITH PAT	6-08	305-2X	15490	834
***WILLARD O YODER FAIRLANE FARM TOPEKA**						
U CREEK F NOBLES FAVOR	U CREEK COMLY FOAM	GRAIN MEADOW V NOBLE	3-09	305-2X	11450	590
FAIRLANE NOBLE CHIEF EVELYN	FAIRLANE J SUPREME EVA	YELLOW CREEK NOBLE CHIEF	2-01	305-2X	10170	533
FAIRLANE MINNIE LINDA	FAIRLANE R BEACON LEONA	COLBYS MR MINNIE	2-05	294-2X	10090	500
***BION & KEITH YOUNG DUTCH MILL FARM PLEASANT LAKE**						
DUTCH MILLS E LULU	DUTCH MILLS DUKES LUCY	WOODACRES EMPORER	2-02	305-2X	10610	503
DUTCH MILLS S LOTTIE	DUTCH MILLS C LU	YELLOW CREEK JEWEL SUPREME	2-01	303-2X	9620	423

IOWA

***ADRIAN J AITCHISON & SON PLEASANT OAK FARM CASCADE**						
PLEASANT OAK BONANZAS INA	RAE MAR BYRONS INEZ	NYALA ERMINES BONANZA	2-03	305-2X	10670	520
PLEASANT OAK BONANZAS RENA	WALLAINE FARM ROSALITA	NYALA ERMINES BONANZA	1-11	305-2X	10130	518
***ALLAN BENTLEY & FAMILY SUNESLOPE FARM AMES**						
SUNESLOPES E E BARBARA	SUNESLOPES P E BARBEE	SUNESLOPES EMORYS ELITSON	1-11	305-2X	10420	530
SUNESLOPES ETHO ENID	SUNESLOPE B B ENCOR	SUNESLOPE FAME ETHIOPIAN	1-11	305-2X	10120	484
***HOMER S FIKE OLD FARMSTEAD WATERLOO**						
OLD FARMSTEAD LORELEI	OLD FARMSTEAD LOVELY	SUNESLOPE E E BARLOW	2-10	305-2X	11540	559
***LEO FITZPATRICK GREEN VALLEY GUERNSEY FM DUBUQUE**						
GREEN VALLEYS JURA	GREEN VALLEYS JUSTINE	GREEN VALLEYS FLASH	2-05	305-2X	10160	466
***LEROY WOODRUFF WOODRUFFS GUERNSEY FARM INDIANOLA**						
WOODRUFF VAL E CORENA	CORENE OF WOODRUFF FARM	MCDONALD FARMS JOLLY VERN	2-01	305-2X	9920	489

KANSAS

***MR & MRS ALAN A BERNDT SIMPSON**						
STARLET I COLLEEN	RINGER FARMS CONNIE	BERTHOLF S IDOL	2-06	305-2X	10900	560
***HOMER ENNS HO ETTE FARM HILLSBORO**						
GLENWATER BEA	GLENWATER LUPIN	BURGERS PLACE BILLY	3-07	305-2X	12420	507
***FRED D HYER HYCREST FARM OLATHE**						
HYCREST BUTTERFAT KATHYLEE	KATRINA OF SUNNYACRES	YELLOW CREEK BFT BELL BOY	2-03	305-2X	10600	492
HYCREST B KINGS CARA	VESTLANE J BETSY	WESTLYNN B COLLEGE KING	2-05	305-2X	10370	527
***HOWARD H JOHNSON VALKOMNA GUERNSEY FARM OTTAWA**						
VALKOMNA FEBRA	VALKOMNA SMOR BAKELSE	HENSLEE FARMS V FAME	2-03	304-2X	10970	538

KENTUCKY

***ROBERT W THOMPSON JR MOCKING BIRD HILL FARM WILMORE**						
MOCKING BIRD BUTTERFAT DEANNA	LUSHACRES HERMES DEANNA	MULHOCAWAY BUTTERFAT DESMOND	4-06	305-2X	13280	727

LOUISIANA

***KLEINPETER FARMS DY INC BATON ROUGE**						
KLEINPETER FARMS A HASSIE	GEURKINKS ELMERS HEIRESS	FAIRLAWN SPRUCES ACTOR	3-05	305-2X	11410	474
***LSU & A & M COLLEGE BATON ROUGE**						
GREEN FIELDS F ROSALIE	GREEN FIELDS P KATHY	HENSLEE FARMS V FAME	1-11	305-2X	11150	476
MUNGLES PREMIER ROSELLA	MUNGLES SABIAN ROSELLA	FOREMOST J CS PREMIER	2-10	305-2X	10380	435

MAINE

***COLE FARM DAIRY BIDDEFORD**						
SOKOKIS MAMIE	SOKOKIS MAY	FAIRLAWN ACTORS VALIANT	6-06	305-2X	12110	572
COLE FARM AJAX LOUISE	COLE FARM LUMINARYS LINDA	GREYSTONE JOLLY AJAX	4-03	305-2X	13010	655
***R H GARDINER OAKLANDS FARM GARDINER**						
OAKLANDS JANE	OAKLANDS M BEAUTY	COLBYS COMMODORE	5-05	294-2X	13290	679
OAKLANDS HOLLY G	OAKLANDS SAPPHIRE	HENSLEE FARMS V FAME	4-04	305-2X	12270	601
***UNIVERSITY OF MAINE ORONO**						
UM FAME P FANCY	U M FLASH P PATSY	HENSLEE FARMS V FAME	2-02	305-2X	10250	534
***WILLIAM L VAUGHAN ELM HILL FARM HALLOWELL**						
ELM HILL AMY	OAKLANDS GOLDEN HYACINTH	ELM HILL MABLES SENSATION	9-00	305-2X	15290	706
ELM HILL BERNICE	ELM HILL REBECCA	CURTISS CANDY COUNT CURTISS	8-06	305-2X	12190	582
ELM HILL CLEMENTINE	ELM HILL SABRINA	FLYING HORSE HARMONY HEIR	6-10	298-2X	13900	653
ELM HILL DELIA	ELM HILL AMY	FLYING HORSE HARMONY HEIR	5-11	305-2X	12440	589

MARYLAND

***NINA CARROLL DOUGHOREGAN MANOR ELLICOTT CITY**						
MANOR D ABIGAIL	MANOR ABIGAIL	LANGWATER DEERSHORN	4-11	303-2X	11700	477
MANOR FORTUNA COLETTE	MANOR COLONIAL ANITA	FAIRLAWN K FORTUNE	3-01	305-2X	11300	655
MANOR BRIGHT IDALIA	MANOR SUPER IDALIA	LISETER BRILLIANT	2-01	301-2X	9640	541
***JAMES STANLEY FRAZER BEAUFORT FARM EARLEVILLE**						
BEAUFORT MARIA	BEAUFORT RIA	MCDONALD FARMS PRE KELVIN	8-11	305-2X	12890	616

Early REGISTRATION Makes CENTS

*GARRETT BROS MAPLE SPRING FARM ROCKVILLE						
GARSTLYN B BECKY	CEDAR SPRINGS KINGS BETTY	LISETER BRILLIANT	5-08	305-2X	12220	611
DRIFTWOOD PR SUNSET	DRIFTWOOD LADY SUNGLOW	DRIFTWOOD P K PRINCE	4-09	296-2X	14070	652
*DONALD L GARST GARSTLYN FARM WALKERSVILLE						
DOTTY OF ELMWOOD	FAIRY ANN OF ELMWOOD	QUINCY KING JOHN	7-07	305-2X	13110	625
*LEROY H HERSEY KNIGHTONGALE FARM EDGEWATER						
KNIGHTONGALE BRILLIANT MARIE	KNIGHTONGALE M KELVINS GERTIE	LISETER BRILLIANT	6-02	305-2X	14600	666
*JOHN H HULL HULLSIDE WESTMINSTER						
HULLSIDE FAMES RACHAEL	HULLSIDE PRE K REMEMBER	HENSLEE FARMS V FAME	5-00	305-2X	12250	591
*WILLIAM R POWEL & SONS MILL ROAD FARM ELLICOTT CITY						
MANOR FORTUNES INEZ	MANOR LAD R INEZ	FAIRLAWN K FORTUNE	3-04	305-2X	11510	560
MANOR FORTUNES SALLY	MANOR SUPER SARA	FAIRLAWN K FORTUNE	3-00	305-2X	11000	535
MANOR FORTUNATE PRIDE	MANOR NEARNESS	FAIRLAWN K FORTUNE	2-00	305-2X	10280	478
*SETH K SCHNEBLY CROWN STONE FARM CLEAR SPRING						
CROWN STONE HANDY PERT	CROWN STONE BRILLIANT NAOMI	YELLOW CREEK S HANDY MAN	3-02	305-2X	11440	637
*THOMAS G WYMAN WYE HEIGHTS PLANTATION EASTON						
WYE HEIGHTS F IBIS	WYE HEIGHTS GRACE	LAUXMONT FELIX	3-04	305-2X	11060	533

MASSACHUSETTS

*ALFALFA FARMS INC TOPSFIELD						
ALFALFA FARMS PH MELODY	ALFALFA FARM PRIMS MELODY	OLD HOMESTEAD C A B A PHAREKA	3-07	305-2X	14780	601
*FRANCIS R APPLETON JR APPLETON FARMS IPSWICH						
APPLETON FARMS AGAWAM FOLLI	APPLETON FARMS KENYON OLIVET	FLYING HORSE KINGS AGAWAM	3-01	298-2X	12620	560
APPLETON FARMS AGAWAM PLUMLEE	APPLETON FARMS KNIGHTS PLUMET	FLYING HORSE KINGS AGAWAM	2-05	305-2X	12070	562
*CHARLES PHILIP BEEBE EASTLEIGH FARMS FRAMINGHAM						
EASTLEIGH B WANDA	EASTLEIGH C WISTFUL	BRANTVIEW BUTTERFAT MISTER	5-09	305-2X	16220	779
EASTLEIGH B LUCY	EASTLEIGH C LANA	BRANTVIEW BUTTERFAT MISTER	4-05	287-2X	12080	560
*CHARLES S BIRD ENDEAN FARM EAST WALPOLE						
ENDEAN TETHRA	ENDEAN THACHTGA	DEERSHORN FOREMOST NOBLE	7-09	305-2X	12430	660
*C E COTTING CHEDCO FARM BERLIN						
GLENTYAN BONANZAS ELSIE	MONTEREY ACTORINES MUSETTE	NYALA ERMINES BONANZA	5-10	303-2X	13010	645
CHEDCO NUGGETS CARLEEN	CHEDCO ACTORS CARA	FRANCHESTER CECILIAS NUGGET	2-02	305-2X	11160	564
CHEDCO NUGGETS VERBENA	CHEDCO D K VALLIE	FRANCHESTER CECILIAS NUGGET	2-01	289-2X	10080	533
*EDGEWOOD FARM NORTH ANDOVER						
GUNSTOCK HILL T ANDREA	GUNSTOCK HILL BANNERS ANGEL	MCDONALD FARMS PRE TOMMY	7-02	305-2X	12740	544
EDGEWOOD R ALISON	EDGEWOOD P ALVINA	HIGH MEADOWS REGAL MONITOR	2-11	305-2X	10570	571
*RAY GLEASON & SON CLARKSBURG FOUR PINES NORTH ADAMS						
CLARKSBURG FOUR PINES GAIL	MOUNTAIN VIEWS KAY GIFT	OLD HOMESTEAD C A B A PHAREKA	2-08	305-2X	13680	597
*UNIV OF MASSACHUSETTS AMHERST						
BAY STATE ACME BARBARA	BAY STATE MO MAR BUNNY	NYALA MAJESTYS ACME	3-02	305-2X	11680	600
*VERNON D MUDGETT DEERSHORN FARM STERLING JCT						
DEERSHORN L HOPEFUL	DEERSHORN PHILOSOPHERS HOPE	LANGWATER DEERSHORN	12-02	305-2X	15100	714
DEERSHORN FAITHS HORTENSE	DEERSHORN HONORA	DEERSHORN FAITHS FOREMOST	9-10	305-2X	12520	621
DEERSHORN D BLISS	DEERSHORN K BARBARA	DEERSHORN DUKELAD	2-11	305-2X	10640	527
*ROBERT G STONE GREAT HILL FARM MARION						
GREAT HILLS ROMA	GREAT HILLS HELOISE	GREAT HILLS FLASHLAD	5-02	305-2X	15170	761

MISSISSIPPI

*MISSISSIPPI STATE UNIV STATE COLLEGE						
MAGNOLIA FLASH BEAUTY	MAGNOLIA JAMES BEAUTY	FRITZLYN JEANETTES FLASH	5-10	305-2X	13750	720
*G B WALKER & SONS WALKER FARMS STONEVILLE						
LAVON FARMS F JANIS	LAVON FARMS A JANN	DEEP LAKE FLASHS VALIANT	4-07	305-2X	11940	610
WALKER FARMS JERRY MINNIE	WALKER FARMS SABER MAID	WALKER FARMS JERRY	2-09	305-2X	11510	568

MISSOURI

*CARL E KASTENDIECK CLOVERDELL FARM BILLINGS						
CLOVERDELLS ELSIES ELAINE	CLOVERDELLS ANNS ELSIE	SUNNYMEDE SPECIALS DUKE	3-01	302-2X	11820	565
CLOVERDELLS CINDYS EVA	CLOVERDELLS DOTS CINDY	GAYOSO VIEW TOP COMMAND	2-10	293-2X	11250	525
*UNIVERSITY OF MISSOURI FOREMOST GUERNSEYS COLUMBIA						
FOREMOST FLASH P M BRIDGET	FOREMOST PRINCE M BRIDGET	DEEP LAKE FLASHS HERMES	2-02	305-2X	11340	524
*MR & MRS M H PARROTT J MAR NELL FARM KNOB NOSTER						
GREENWOODS GENETTE	GREENWOODS BETTE	FOREMOST MISSOURIAN JIM	5-06	305-2X	12530	500

NEBRASKA

*HERMAN & WALTER PFEIFFER PFEIFFER FARM ARLINGTON						
MIDLAND BON ADELL	MIDLAND METEORS ADELL	NYALA ERMINES BONANZA	2-00	305-2X	9850	460
*PAUL A RIGGERT RIGGERT GUERNSEY FARM ODELL						
RIGGERT FARMS B LUCY	RIGGERT FARMS A LADY	BURGERS PLACE BILLY	2-00	305-2X	10540	501

NEW HAMPSHIRE

*UNIV OF NEW HAMPSHIRE DURHAM						
U N H GENERALS LAUGHTER	U N H SUPREME JAUNTY	YELLOW CREEK LADYS GENERAL	2-02	305-2X	13100	614

NEW JERSEY

*DOUGLAS AUKEMA AUKEMA DAIRY SUSSEX						
ROSENDAHL CAVALIER GAIL	ROSENDAHL GAIL	NYALA KINGS CAVALIER	6-10	305-2X	17150	783
AUKEMA DAIRY NANCE GAIL	ROSENDAHL CAVALIER GAIL	NORGERTS ROYAL NANCE	2-01	305-2X	10860	502
*BELLE TERRE FARMS INC FREEHOLD						
BELLE TERRE VETERAN EVANGELINE	BELLE TERRE CONSTANT EVA	HOMINY HILL VETERAN	2-11	305-2X	14430	664
*N J AGR EXP STATION SUSSEX						
DANGRAS BONANZAS KEEPSAKE	DANGRAS PRINCES TRINKET	NYALA ERMINES BONANZA	5-06	300-2X	11760	584
*JACOB TANIS IDEAL GUERNSEY FARMS AUGUSTA						
GARDEN STATE MAY CHARMAINE	GARDEN STATE CHARMING MAY	WOODACRES LEADERS TRUMPETER	9-00	305-2X	15080	749
IDEALS TRISUPERS TRIXIE	IDEALS BEACONS TRIXIE	IDEALS TRISUPER	9-01	305-2X	12340	587

Register your MAY calves now

IDEALS SUPERIORS LA RUBY	IDEALS CLAREMONTS LA RUBY	IDEALS SUPERIOR	9-07	305-2X	13770	644
IDEALS SUPERIORS MATTIE	IDEALS CHAMPS MAID	IDEALS SUPERIOR	9-02	305-2X	14050	799
IDEALS SUPERIORS MARTHA D	IDEALS RANCHERS MARTHA D	IDEALS SUPERIOR	9-07	305-2X	13360	749
IDEALS GALAHADS AUDREY	IDEALS BEACONS AUDREY	IDEALS GALAHAD	4-10	305-2X	16400	783
IDEALS FACTORS FREDA	IDEALS SUPERIORS FREDA	IDEALS FACTOR	2-05	282-2X	11090	557
***WILLIAM VON THADEN ONAHILL FARM BORDENTOWN**						
FERNBROOK B D GEM	GENEVA GEM	MULHOCAWAY BUTTERFAT DOLPHIN	5-02	305-2X	12910	530
***L B WESCOTT MULHOCAWAY GUERNSEYS ROSEMONT**						
MAURANA F FERN	MAURANA MASTERS FLORENCE	FRITZLYN JEANETTES FLASH	7-00	305-2X	11860	627
MULHOCAWAY BUTTERFAT MOSS	MAURANA F FERN	MULHOCAWAY BEAUTY BUTTERFAT	3-00	305-2X	10690	571
MULHOCAWAY ACTORS JENNY	MULHOCAWAY MERMAID JEMIMA	FAIRLAWN BLANCHES ACTOR	2-01	305-2X	10450	501
WOODACRES QUEEN BEA	ROETTA CHERRYS BEA	FAIRLAWN HORNETS SAILOR KING	2-02	305-2X	9810	423

NEW YORK

***DOROTHY M BARCLAY DOUGLASTON MANOR FARM PULASKI**						
DOUGLASTON F K KING BUD	DOUGLASTON C TRANSFERS BUNNY	DOUGLASTON ANNES F K KING	2-04	305-2X	12490	642
***JOHN E CALHOUN & SONS ROSENDAHL FARM HOOSICK FALLS**						
PHILGHENTS BEA	PHILGHENTS BARONESS	POND ACRE FARMS F FLICKER	3-07	295-2X	11370	554
ROSENDAHL F SUGAR	ROSENDAHL CAVALIER SUGAR	ROSENDAHL V FIRECRACKER	2-03	305-2X	11790	567
***HENRY I CHRISTAL HANOVER HILL FARM YORKTOWN HEIGHTS**						
HANOVER HILL S EMILY	HANOVER HILL PRE EDITH	HANOVER HILL FAME SUCCESS	2-11	305-2X	11030	544
***ROGER H CORBETTA ATTEBROC FARM MILLBROOK**						
ATTEBROC SUZAS ROSALIE	MCDONALD FARMS LE ROSAMOND	ATTEBROC MAJESTYS SUZA	10-08	305-2X	15290	747
ATTEBROC SUZAS LOUELLA	ATTEBROC MAJESTYS MARY LOUELL	ATTEBROC MAJESTYS SUZA	7-06	305-2X	12480	641
BETHWAY FARM K PHARICA	BETHWAY FARMS PHARINE	DEEP LAKE O HOLLIKING	6-09	305-2X	17220	877
PECKHURST M V SARA	PECKHURST SNOWWHITE	FAIRLAWN MURIELS VALOR	5-07	305-2X	19350	866
FENN HILL SHERRY	FENN HILL MARVEL	FENN HILL JANETS FLASH	4-03	305-2X	11360	603
MERIT BILLYS ANITA	BETHWAY FARMS K ANECTA	BURGERS PLACE BILLY	3-01	305-2X	18660	804
BROOKBERRY NANCES IMOGENE	BLAKEFORD BRILLIANT DOLLY	NORGERTS ROYAL NANCE	2-05	305-2X	12910	521
MAYBROOK K P LADY	MAYBROOK ROMULUS LADY	FAIRLAWN K PHARAOH	3-03	305-2X	13000	682
***CORNELL U MCDONALD FARMS CORTLAND**						
MCDONALD FARMS R L ARIEL	MCDONALD FARMS JOLLY THELLA	MCDONALD FARMS PRE ROSE LAD	9-09	295-2X	13130	655
MCDONALD FARMS B FASCINATION	MCDONALD FARMS JOLLY CLEO	BURGERS PLACE BILLY	4-09	305-2X	13890	711
MCDONALD FARMS MISS FREDA	MCDONALD FARMS FINE TURQUOISE	MCDONALD FARMS PREMIER	4-07	305-2X	12190	615
MCDONALD FARMS B GLENORA	MCDONALD FARMS RIVALS VASHTI	BURGERS PLACE BILLY	3-05	305-2X	11310	547
MCDONALD FARMS B GENEVIEVE	MCDONALD FARMS ROYAL VIOLA	BURGERS PLACE BILLY	3-01	305-2X	11140	584
MCDONALD FARMS BRIGHT HELEN	MCDONALD FARMS JV ELEANOR	MCDONALD FARMS JOLLY BRILLIANT	2-08	279-2X	10320	521
MCDONALD FARMS B HAPPY	MCDONALD FARMS JV FIDELIA	BURGERS PLACE BILLY	2-02	270-2X	11510	546
MCDONALD FARMS B HERA	MCDONALD FARMS JV ESSIE	BURGERS PLACE BILLY	2-00	271-2X	11640	579
***REED & ELEANOR MCJUNKIN MCDONALD PROPERTIES CORTLAND**						
MCDONALDS MISS CONSTANCE	MCDONALD FARMS SENORS WISP	MCDONALD FARMS PREMIER	6-10	305-2X	11930	581
OBERLAND F STAR	OBERLAND Y STAR	EDISTO FARMS FLASHS STAR	2-10	305-2X	13160	668
***STANLEY MURPHY WANDERING BROOK FARMS TULLY**						
WANDERING BROOK MISS HONEY	WANDERING BROOK J V HONEY	MCDONALD FARMS MISTER ZELL	3-06	305-2X	12300	593
***WILLIAM H PECK WELCOME STOCK FARM SCHUYLERVILLE**						
WELCOME CHALLENGERS WINNIE	WINNIE OF WELCOME STOCK FARM	DOUGLASTON VIVIANS CHALLENGER	14-03	305-2X	13610	650
WELCOME K P KIT	LANGMORE DOMINANT KITTY	FAIRLAWN K PHARAOH	5-10	305-2X	13540	706
WELCOME CHAL W MARIE	WELCOME PHILS W	WELCOME W B D W CHALLENGER	6-00	305-2X	14490	748
WELCOME COMMAND WINNIE TOP	WELCOME PHARAOHS WINNIE	GAYOSO VIEW TOP COMMAND	2-06	305-2X	13280	577
***PINE GROVE DAIRY INC PINE GROVE FARMS DUANESBURG**						
LITTLE FALLS MOS PEONY	LITTLE FALLS PALS PANSY	MOREAU FARMS CHIEF	7-08	305-2X	12650	555
AKERS ACRES FLASHS EMERALD	BLYTHEWOOD JADE	FRITZLYN JEANETTES FLASH	6-08	305-2X	17380	816
PINE GROVE DUANE BLONDIE	PINE GROVE BONNIES BABE	HENSLEE FARMS V FAME	2-01	305-2X	10830	509
PINE GROVE DUANE IRIS	PINE GROVE REXS IRENE	MARGENDELL HIS MAJESTY	1-11	305-2X	10140	485
***ROLAND RIPLEY RIPLEY FARM CORTLAND**						
RIPLEY FARMS FORTUNES GINGER	RIPLEY FARMS GINNY	YELLOW CREEK S FORTUNE	2-00	305-2X	11220	577
***O VANCE ROBY MAPLE VUE FARM IONIA**						
DICTATORS ROSEAN	SUPREMES ROSEAN OF DUMAR FARM	GLENGERAN FORTUNES DICTATOR	7-04	270-2X	14460	556
LOLLY OF MAPLE VUE	CROWN LEONA	DEEP LAKE FLASHS HANSEN	4-09	305-2X	17790	647
***ERNEST A RYMPH & SONS PLEASANT KNOB FARM GREENWICH**						
ROSENDAHL DIAMOND LOISETTE	LOIS OF ORCHARD BROOK	LANGMORE DIAMOND JIM	8-01	305-2X	13920	686
***L W SHELDON & SONS LYNWORTH FARMS FULTON**						
LYNWORTH PRE WILLIAMS MARIGOLD	LYNWORTH PANSY	MCDONALD FARMS PRE WILLIAM	7-10	305-2X	13460	657
LYNWORTH BILLYS BETTY	VALLEMAR COMETS PATRICIA	BURGERS PLACE BILLY	4-00	305-2X	11670	558
LYNWORTH CYRUSS EILEEN	LYNWORTH TRUMPETERS LAUREEN	MCDONALD FARMS MISTER CYRUS	2-04	305-2X	9900	524
***BARTON R & GARY B SOMES CIRCLEVIEW FARM MEMPHIS**						
SUNNY VIEW FARMS DEBBY	DAFFY OF SUNNY VIEW FARM	DERRY MANOR AUGUSTUS	4-02	305-2X	12780	544
CIRCLEVIEW PILOTS SYLVIA	CIRCLEVIEW MOS SIBYL	YELLOW CREEK S PILOT	2-02	305-2X	12210	549
***DOUGLAS R STANTON OLD HOMESTEAD FARM GREENVILLE**						
FEURA FOR LIDELIA	FEURA FAITH LADY	YELLOW CREEK S FORTUNE	8-02	305-2X	13070	709
***ST U N Y AGR TECH COL COBLESKILL**						
COBLESKILL PHYLLIS VIOLET	COBLESKILL KAROLYNS PHYLLIS	DOUGLASTON ANNES CHALLENGER	5-02	305-2X	12030	605
COBLESKILL FOR POLLY BELINDA	COBLESKILL JUNES POLLY	YELLOW CREEK S FORTUNE	1-11	305-2X	11790	619
***GEORGE VAN KLEECK VAN KLEECK FARM HOBART**						
VAN KLEECKS ASTER	FLOAQUA FARM AJAX ASTER	MCDONALD FARMS PRE LEADER	10-10	305-2X	12960	576
***H C VENIER HIGH MEADOWS FARM LAFAYETTE**						
RIVER ROAD DARIMOSTS LUXUR	RIVER ROAD LOLITA	WESTERN GLOW DARIMOST	4-04	305-2X	15520	683
HIGH MEADOWS ZARA	MCDONALD FARMS R L ZARO	HIGH MEADOWS GLISTEN	2-03	304-2X	11330	553
WESTERN GLOW JOLLY BEVERLY	MEADOWMARSH TRAVELER BONITA	HIGH MEADOWS JOLLY LAFAYETTE	2-03	305-2X	14410	635
***RONALD WETHERWAX HILLCREST FARM WYOMING**						
LARCH HOLLOW ETHEL	LARCH HOLLOW AUGUSTINE	MOREAU FARMS CHIEF	8-03	305-2X	17370	810
HILLCREST FLASHS CAROL	HILLCREST NOBLES CATHERINE	FRITZLYN JEANETTES FLASH	7-03	303-2X	11910	616
***RAYMOND WHEELER WHEELER ACRES MARIETTA**						
WHEELER ACRES MURIEL FERN	WHEELER ACRES BONANZA FOXY	FAIRLAWN MURIELS VALOR	2-00	292-2X	10570	479
WHEELER ACRES FORTUNE BEV	WHEELER ACRES BONUS S BELVA	YELLOW CREEK S FORTUNE	2-00	305-2X	10210	460
***ALICE K WIGHTMAN WIGHTMAN GUERNSEY FARM GREENE**						
EMROY BON PEARL	EMROY PHARAOH PATTY	NYALA ERMINES BONANZA	7-02	305-2X	12420	572
EMROY BON URSULA	EMROY CHAL URSALINE	NYALA ERMINES BONANZA	7-00	305-2X	11970	524

NORTH CAROLINA

***BELMONT VIEW FARMS INC FRANKLIN**						
SCHOLAR MARY	VICTORIAS VICEROY MAY	RANSOM SATANTAS SCHOLAR	2-04	305-2X	11550	535
***O T FOWLER GRANDVIEW GUERNSEY FARM PFAFFTOWN**						
GRAND VIEW ACME CHANDRA	GRAND VIEW ROYALS CHANDRA	GRAND VIEW ACME	6-02	305-2X	14590	654
GRAND VIEW CHIEFTAIN NYLA	GRAND VIEW ROYALS NYMPH	GRANDVIEW PREDICTORS CHIEFTAIN	5-06	305-2X	14450	611
GRAND VIEW CHIEFTAIN DOVE	GRAND VIEW DAWNS DORIS	GRANDVIEW PREDICTORS CHIEFTAIN	4-07	305-2X	13450	643

Early REGISTRATION Makes CENTS

GRAND VIEW PREDICTOR BAB	GRAND VIEW B PREDICTORS BABBY	GRAND VIEW CHIEFTAIN PREDICTOR	3-11	305-2X	12990	619
LANCES NANCES BARBARA	BAYVILLE BARBRA SALLY	NORGERTS ROYAL NANCE	2-11	305-2X	11990	544
BROOKBERRY FREDS GOODNESS	BROOKBERRY MON FAVOR	GUERNSDEL FRED	2-06	305-2X	11040	581
BROOKBERRY MON CLASSY	BROOKLAWNS GOLDEN BARB	BROOKBERRY JOLLY MONITOR	2-03	297-2X	10580	587
GRAND VIEW B NYLA	GRAND VIEW CHIEFTAIN NYLA	BURGERS PLACE BILLY	2-00	305-2X	9570	444
***FRANCES H & H J FOX CROASDAILE DAIRY DURHAM**						
HILLANDALE PRINCE ELDA	HILLANDALE HOPES EVELYN	CROASDAILE PRINCE	3-09	305-2X	11340	607
HILLANDALE FAMES LYDIA	HILLANDALE PRINCE LUCILLE	HENSLEE FARMS V FAME	3-00	305-2X	13150	554
CROASDAILE FAMES LIBBY	HILLANDALE SUPERBS LEAH	HENSLEE FARMS V FAME	2-04	304-2X	11150	575
CROASDAILE NANCES RAMBLE	HILLANDALE VISCOUNTS RENITA	NORGERTS ROYAL NANCE	2-04	304-2X	9970	486
CROASDAILE COMMANDS JANIE	HILLANDALE BARONETS JOANNE	GAYOSO VIEW TOP COMMAND	2-03	305-2X	10810	510
CROASDAILE PAULSONS EDIE	HILLANDALE PRINCE EDITH	NORGERTS ROYAL PAULSON	2-03	305-2X	12280	518
CROASDAILE COMMANDS GLENORA	HILLANDALE LUCKYS GLOW	GAYOSO VIEW TOP COMMAND	2-01	305-2X	11800	609
CROASDAILE COMMANDS DARCY	CROASDAILE HOPES DELLA	GAYOSO VIEW TOP COMMAND	2-01	305-2X	12320	566
***GEORGE WATTS HILL QUAIL ROOST FARMS ROUGEMONT**						
QUAIL ROOST SUPER MARIAN	QUAIL ROOST LADY MARIAN	QUAIL ROOST PABLO	10-07	305-2X	14040	628
QUAIL ROOST SUNNY JUSTINA	QUAIL ROOST KATER JUSTINA	HOMINY HILL SULTAN	4-02	305-2X	11900	539
QUAIL ROOST BRIGHT EMMA	QUAIL ROOST ROYALTY EMMA	TIDELAND JASONS LODESTAR	4-00	305-2X	11400	628
QUAIL ROOST BRIGHT MAY	QUAIL ROOST LOYAL MAY	TIDELAND JASONS LODESTAR	3-06	291-2X	11000	567
QUAIL ROOST FORTUNES JUSTINA	QUAIL ROOST KATER JUSTINA	GLENGERAN KING FORTUNE	3-03	279-2X	11830	590
***KILDAIRE FARMS INC KILDAIRE FARM CARY**						
KILDAIRES BILLY JOANN	KILDAIRES HOOSIER DAUPHENE	BURGERS PLACE BILLY	3-00	305-2X	14210	713
KILDAIRES KIP LYNNE	KILDAIRES MAXIM DINAH	NORTHERN ADMIRALS KIP	2-00	299-2X	11400	554
***KNIGHT BROS KNIGHTDALE FARM GREENSBORO**						
KNIGHTDALE BURGERS LETTY	KNIGHTDALE PREMOSTS CORA	BURGERS PLACE BILLY	3-05	289-2X	11190	500
***HAROLD E MYERS BOTTOM VIEW FARM CLEVELAND**						
BROOKBERRY BENS NAN	BROOKBERRY FASHIONS NAN	BROOKBERRY PEERS BENTON	5-11	284-2X	12630	569
BROOKBERRY JOLLY DORCAS	BROOKBERRY MISS DOROTHY	MCDONALD FARMS JOLLY VENTURE	5-07	293-2X	16370	738
BROOKBERRY MON CORONET	BROOKBERRY BENS CORONA	BROOKBERRY JOLLY MONITOR	2-04	305-2X	14890	605
***MELVIN L OUTEN MAJAVIN FARM MONROE**						
MAJAVIN JUPITERS BABETTE	MAJAVIN V GOLDEN CHERRY	GREEN FIELDS JUPITER	5-02	305-2X	12240	652
MAJAVIN LORENS SANDY	PLEASANT VIEW RAY ELAINE	CLA ORE KNIGHTS LOREN	5-00	302-2X	12800	662
NELSON FARMS D IDA	NELSON FARMS G PEARL	NELSON FARMS DUKE	3-10	305-2X	12490	602
NELSON FARMS L D WITCH	NELSON FARMS C PRIDE	LANGWATER DEERSHORN	3-10	305-2X	12050	538
BROOKBERRY BARTS LAROSA	BROOKBERRY PORTENTS LALLA	GIPPY STEADFAST BART	2-10	305-2X	10780	533
***J J WILLIAMS JR MOUNTAIN VIEW FARM CLEVELAND**						
SUSI B TULIP	BOOTS S SUSI	BURGERS PLACE BILLY	4-04	300-2X	12440	582
FLINT KNOLL BILLYS SUE	PEARL S SUSAN	BURGERS PLACE BILLY	2-03	305-2X	11580	572
FLINT KNOLL BILLYS FRANCES	FRANCES O ANNE	BURGERS PLACE BILLY	2-03	305-2X	10020	425

OHIO

***H H BEACH & R D SOMMERS COGNIAC FARM LONDON**						
COGNIACS ROYAL DENEEN	COGNIACS JOLLY DOREEN	MCDONALD FARMS ROYAL ZEBO	7-09	305-2X	12180	554
***M C BOUTON & SONS KOKOSING FARM MOUNT VERNON**						
KOKOSINGS ROYALMOST VERA	KOKOSINGS WESTERN FLOWER	FLYING HORSE HARMONY ROYALMOST	6-11	305-2X	14460	744
KOKOSINGS TOP DEBBIE	KOKOSINGS DEFENDERS ZERO	GAYOSO VIEW TOP COMMAND	4-01	305-2X	11320	559
KOKOSINGS MISS ROSALEE	KOKOSINGS C ERMINE	MCDONALD FARMS PREMIER	2-00	305-2X	10350	516
***WILLIAM C ERF BELLEVUE**						
CHESTNUT RIDGE VESTAS NATTIE	CHESTNUT RIDGE KASLAS VESTA	RAEMELTON LEVITY NEPTUNE	6-01	305-2X	12220	571
***G S COLOPY & SONS GLEN OAKS FARM DANVILLE**						
GLENCO BART SADIE	GLENCO T MAIDY	YELLOW CREEK BUTTERFAT BART	5-11	305-2X	13200	675
GLENCO T C LELA	GLENCO JEST LELA	GAYOSO VIEW TOP COMMAND	2-01	305-2X	11650	575
***RUSSEL M FETTER & SON LOCUST HILL FARM BIG PRAIRIE**						
RAEMELTON MY SUSIE	RAEMELTON KELLA SUSIE	LYRENE EMORYS MAESTRO	3-01	305-2X	12220	616
LOCUST HILL LIBBY	LOCUST HILL LORRAINE	GAYOSO VIEW TOP COMMAND	2-03	305-2X	11540	535
***ARTHUR FISHER & SONS LONDON**						
KEM MAR JANELLA	GROVE FARM PRINCES BONNY	FRANCHESTER CECILIAS BONANZA	2-05	305-2X	10290	505
***CARL FORTKAMP GOLD BANNER FARM COLDWATER**						
CORNALFAS BILLY B B	CORNALFAS DESSIE B B	BURGERS PLACE BILLY	4-11	305-2X	11840	569
***JW MC & WE FOXBOWER JUL MAR FARM WILMINGTON**						
JUL MAR P BONITA	JUL MAR BONNIE	JUL MAR PREMIER	6-11	305-2X	13150	557
JUL MAR T CHARMENE	JUL MAR CHARM	JUL MAR TRANSFER	4-10	305-2X	12240	528
***FRANCHESTER FARMS INC WEST SALEM**						
FRANCHESTER BONANZAS LABELLE	FRANCHESTER FANCY LABELLE	FRANCHESTER CECILIAS BONANZA	4-06	305-2X	12000	515
FRANCHESTER BONANZAS BETSY	IDEALS SUPERIORS BETSY	FRANCHESTER CECILIAS BONANZA	4-05	305-2X	13640	695
FRANCHESTER BONANZAS BET	IDEALS SUPERIORS BETSY	FRANCHESTER CECILIAS BONANZA	3-05	305-2X	11120	523
***HARVA A GOODMAN & SONS MER DONS FARM LIMA**						
MER DONS PREMIER SECRET	MER DONS ACTOR MILLICENT	MER DONS SECRET PREMIER	3-10	305-2X	11420	558
***WARREN GUINTHER WERNIDA FARM NEVADA**						
WERNIDA C BONANZA NANCY	WERNIDA TRUMPETER MINUET	FRANCHESTER CECILIAS BONANZA	3-07	305-2X	11060	601
***ARTHUR HARVILLE AVALON GUERNSEY FARM ROOTSTOWN**						
AVALON WONDER DARLA	GLENCO IDEAL DARLING	GLENCO TRANSFERS WONDER	4-05	305-2X	11730	559
AVALON COMMANDING DEBBIE	KRANTZ HEIM IDEALS DONNA	GAYOSO VIEW TOP COMMAND	3-11	305-2X	12980	530
AVALON TOP LORINDA	AVALON TRANSFER LORETTE	GAYOSO VIEW TOP COMMAND	4-01	305-2X	12040	594
AVALON TOP LENORE	AVALON JESTER LOUISE	GAYOSO VIEW TOP COMMAND	2-04	305-2X	10700	502
AVALON BONANZA LORNA	AVALON TRANSFER LORETTE	FRANCHESTER CECILIAS BONANZA	2-00	298-2X	9930	485
AVALON BONANZA CARRIE	GLENCO BRILLIANT COLLEEN	FRANCHESTER CECILIAS BONANZA	2-02	305-2X	11010	438
***DWAIN HAWKINS & FAMILY JANDE GUERNSEY FARM NEW WATERFORD**						
JANDE NOBLE LOUANN	JANDE AFRICANDERS LOUISE	MULHOCAWAY BUTTERFAT NOBLE	10-11	305-2X	11480	669
CROCKERS V NICE	CROCKERS R K NADINE	YELLOW CREEK S BUTTERFAT VALET	3-09	305-2X	11170	552
JANDE TOP FANNY	JANDE WESTERN FRANCES	GAYOSO VIEW TOP COMMAND	2-06	305-2X	10350	506
***ROBERT E HIGH HIGHLUNS GUERNSEY FARM MENDON**						
HIGHLUNS C LASS	HONEY FARM J LEE	MER DONS FOREMOST COUNT	2-02	305-2X	10020	525
HIGHLUNS C STAR	HONEY FARM ORPHA	MER DONS FOREMOST COUNT	2-02	305-2X	9820	446
***THEODORE E KOHLER MARODORE FARM CANAL WINCHESTER**						
MARODORE C B JANICE	MARODORE T JANICE	FRANCHESTER CECILIAS BONANZA	4-00	305-2X	12300	566
***OHIO STATE UNIVERSITY COLUMBUS**						
OHIO BARTS TRANSFER LILA	OHIO TRANSFER LILA	YELLOW CREEK BUTTERFAT BART	5-06	305-2X	11760	630
OHIO BONANZAS SUNLIGHT	OHIO ARGO SUNLIGHT	FRANCHESTER CECILIAS BONANZA	3-05	289-2X	10880	556
***MEREDITH PIPER MENDALE GUERNSEY FARM CELINA**						
LIBERTY LANE DICTATORS RAMIE	RONALDA OF PENN VILLA	COLDSPRINGS BEAUTYS DICTATOR	6-06	360-2X	16540	936
MENDALE S GOLDEN JEAN	MENDALE JEANS JANE	LOOKWELL KINGS SUPREME	3-04	365-2X	14710	824
MENDALE A GINGER BELLE	LOOKWELL KINGS BLUE BELL	MENDALE CORONATION ACHIEVEMENT	3-00	305-2X	10800	507
***PAUL F RIEGEL PRIDE N JOY FARMS AMANDA**						
PIP OF PRIDE N JOY FARMS	NORTH SPRING PIPERS FAIRY	HOMINY HILL GAGE	4-05	305-2X	11900	503
PRINNY OF PRIDE N JOY FARMS	QUEEN OF PRIDE N JOY FARMS	HOMINY HILL GAGE	4-02	305-2X	11210	518
***EDSON ROUSH LOCUST GROVE FARMS RACINE**						
LOCUST GROVE MAUD D	LOCUST GROVE MAUD	MULHOCAWAY BUTTERFAT DISPATCH	2-08	305-2X	10390	525

Register your MAY calves now

*SALLIE J SEXTON BRYN DU FARM GRANVILLE						
BRYN DU GALAHADS JUMP UP	GROVE FARM KINGS JENNIFER	RED CROSS NOBLE GALAHAD	8-09	305-2X	12100	617
HANOVER HILL PRE BETSY	WYNO STATELY BETH	WANDAMERE PREDICTOR	5-05	305-2X	13820	699
ROZELYN DARI MAYTIDE	ROZELYN R K MATILDA	WESTERN GLOW DARIMOST	4-08	305-2X	13300	675
*KENTON SHERMAN SHERMA FARM BELLEVUE						
SHERMA BETTYS BLANCHE	SHERMA K NANCYS BETTY	IDEALS WISNET	9-09	305-2X	14200	603
*JOHN SIMMONS MERI JON FARM BELLVILLE						
MERI JONS BONANZA LOUISE	MERI JON DIPLOMAT LADY	FRANCHESTER CECILIAS BONANZA	2-01	305-2X	11380	560
*WAVE TEDROW & SONS GOLDEN GLOW FARM DELTA						
GOLDEN GLOW BAN TWINKLE	GOLDEN GLOW TWILA K	GOLDEN GLOW FOREMOST BANNER	3-01	297-2X	10740	529
GOLDEN GLOW J MARGIE	GOLDEN GLOW P MARIETTA	FRANCHESTER TRANSFERS JESTER	2-02	305-2X	9700	424
*WADE N WEHR BELLE VISTA FARM NORTH LIMA						
ROYALS MILADY OF MAPLE SPRING	PANSYETTA OF MAPLE SPRING	NORGERTS ROYAL PAULSON	5-06	305-2X	19200	854
*R & N WIDMAN & FAMILIES POMONA ACRES FREMONT						
POMONA ACRES BARONS TIP	POMONA ACRES K TOPSEY	POMONA ACRES PEERS BARON	3-07	305-2X	12560	605
*H J ZIEGLER & SONS FIRESIDE FARM CLYDE						
FIRESIDE FLASHS JULIA	FIRESIDE GENERALS JULIE	FIRESIDE FLASHLIGHT	2-04	305-2X	10500	547

OKLAHOMA

*J JENE MUNGLE MUNGLES DAIRY ATOKA						
MUNGLES SABO DESS	MUNGLES PAT DESS	MUNGLES SABIAN SATURN	2-01	305-2X	10140	438
MUNGLES PREMIER LUELLA	BLUFF VIEW PATS LUELLA	FOREMOST J CS PREMIER	2-00	305-2X	11010	439
MUNGLES SABO BONITTA	MUNGLES BUTTERFAT BONNIE	MUNGLES SABIAN SATURN	1-11	305-2X	11650	504
MUNGLES FAME THETA	MUNGLES PAT THETA	MUNGLES LUELLA FAME	1-11	305-2X	9780	375
MUNGLES SABO KITTEN	MUNGLES KITTY	MUNGLES SABIAN SATURN	1-11	305-2X	10640	455
*SOFT GOLD DAIRY INC TIL LISE GUERNSEY FARM SAPULPA						
APPLER BILLYS TIPPYS A	APPLER COOPER HILTS TIPPY	BURGERS PLACE BILLY	3-04	290-2X	11060	508
SOFT GOLD HERO MAXINE	TIL LISE DUKES MAMIE	WYNO SAINTS HERO	2-07	305-2X	11050	507
SOFT GOLD H BILLYS ABBY	ACTRESS AVA	SOFT GOLD HOPES BILLY	2-06	305-2X	10700	510
SOFT GOLD H BILLYS BONNIE	TIL LISE BONNIES BONITA	SOFT GOLD HOPES BILLY	2-05	305-2X	10880	492
SOFT GOLD H BILLYS BERTHA	SOFT GOLD ROMEOS BEVA	SOFT GOLD HOPES BILLY	2-04	305-2X	12490	604
SOFT GOLD BUDDYS BABS	TIL LISE BARBEES BARBARA	SOFT GOLD BILLYS BUDDY	2-01	305-2X	11030	483
SOFT GOLD BUDDYS GWEN	TIL LISE ROMEOS GRACE	SOFT GOLD BILLYS BUDDY	2-01	305-2X	11240	542
SOFT GOLD BUDDYS CHERYL	TIL LISE ROMEOS CAROLINE	SOFT GOLD BILLYS BUDDY	2-00	305-2X	11680	526

OREGON

*ORVILLE L BROWN BROWNIES GUERNSEY FARMS WOODBURN						
BROWNIES FARMS GAIETY	BROWNIES FARMS GAY	PRESTDALE ROYAL R AMIGO	7-08	305-2X	13330	595
BROWNIES FARMS CUPID	PRICES BOBO CHRIS	BROWNIES FARMS OREGON	2-06	304-2X	10770	505
*FRANCIS HERTEL VANHER GUERNSEY FARM CORNELIUS						
VANHER MISS LISA	VANHER BONDS LOIS	BROWNIES FARMS OPTIMIST	5-06	365-2X	18300	966
VANHER MISS MARION	VANHER BONDS MARIE	BROWNIES FARMS OPTIMIST	5-06	305-2X	12250	711
VANHER MISS SPARKLE	PRICES SHOWBOY SUNLIGHT	BROWNIES FARMS OPTIMIST	4-07	305-2X	13530	624
VANHER NANCES SUGAR	HOMESTEAD B SWEETHEART	NORGERTS ROYAL NANCE	3-01	304-2X	12690	553
VANHER DARI SASSY	VANHER ONWARDS SARA	WESTERN GLOW DARIMOST	2-05	305-2X	11400	554
*OREGON STATE UNIVERSITY ASTORIA						
TIDELAND ASTORS HEIDE	TIDELAND HANNIBALS HEIRESS	BAYVILLE ROYAL ASTOR	2-02	305-2X	10290	505
TIDELAND HERODS ABBY	TIDELAND FY ALBERTA	TIDELAND ASTORS HEROD	1-10	305-2X	12700	673
*STAEHELY BROS VALLEY VIEW FARM OREGON CITY						
VALLEY VIEW DEFENDERS ROSE	VALLEY VIEW VALMEADS ROSE	WANDAMERE BONDS DEFENDER	11-07	305-2X	16190	626
VALLEY VIEW BONDSMANS LINDA	VALLEY VIEW LINDA	VALLEY VIEW BONDSMAN	10-01	305-2X	14830	755
VALLEY VIEW MARKSMANS DELLA	VALLEY VIEW ELDERS DELLA	WANDAMERE BONDS MARKSMAN	8-00	305-2X	12190	615
VALLEY VIEW MIRTH	VALLEY VIEW ELDERS SERENE	WANDAMERE BONDS MARKSMAN	7-08	305-2X	12160	642
VALLEY VIEW DEFENDERS BETHITA	VALLEY VIEW BONDSMANS BETH	WANDAMERE BONDS DEFENDER	4-09	305-2X	12860	673
VALLEY VIEW DEFENDERS PAULA	VALLEY VIEW ELDERS PAULINE	WANDAMERE BONDS DEFENDER	3-10	305-2X	11260	536
VALLEY VIEW VICTORS JINGLES	VALLEY VIEW MARKSMANS JINGLES	VALLEY VIEW VICTOR	2-01	305-2X	9680	441
*WILSONA FARMS INC TILLAMOOK						
WILSONA JASONS PHLOX	WILSONA DISTINCT PHYLLIS	WILSONA COMMANDO JASON	2-08	305-2X	10860	470

PENNSYLVANIA

*AVALONG FARMS INC YORK						
AVALONG FAMES INGRED	AVALONG FARMS M INGRID	HENSLEE FARMS V FAME	3-06	305-2X	10980	470
*JAMES D BERRY JR & SONS WINDY HILL FARMS TITUSVILLE						
HOLLIKNOLL CAPTAINS LOUISE	HOLLIKNOLL ROYAL LOU	HOLLIKNOLL CAPTAIN	4-09	305-2X	12340	575
*W J BIEVER & SON BIEVER FARM SCHUYLKILL HAVEN						
ALPHA COMMANDS PAMELA	ALPHA GENERALS POLYANTHUS	GAYOSO VIEW TOP COMMAND	2-09	305-2X	10690	506
*HARRY W BLESSING BREEZY INN FARM WRIGHTSVILLE						
BREEZY INN FARMS FAN	RENNWOOD MISS SABINA	WOODACRES MERYLS FAME	2-07	305-2X	10270	425
BREEZY INN FLORA	BREEZY INN FARMS BRUNHILDA	WOODACRES MERYLS FAME	2-04	305-2X	10000	504
*DONALD G & MARIE C BROWN APPLEBROOK GUERNSEYS WAWA						
APPLEBROOK NANCES CAROLYN	APPLEBROOK PREDICTION CAROL	NORGERTS ROYAL NANCE	2-03	305-2X	10310	521
*LEROY CAMPBELL & SON CREEKEDGE FARM GROVE CITY						
GOLDILOCKS OF DOLLY RUN	GOLDIE OF DOLLY RUN	LOCUST GROVE H SOVEREIGN	4-11	305-2X	11840	620
*GALEN FURRY POTTER CREEK FARM NEW ENTERPRISE						
NELLIE B OF LOYSBURG	MOLLIES NANCY OF LOYSBURG	MULHOCAWAY EROS BUTTERFAT	3-02	305-2X	11560	560
GWYNLLAN FAVORITE PRINCETTA	GWYNLLAN BRIGHT HIGH PRINCESSA	HOMINY HILL FAVORITE	2-06	305-2X	11240	460
*RALPH W GOBRECHT TALL OAKS FARM NEW OXFORD						
TALL OAKS PRETTY ZOLA	MCDONALD FARMS SUPREME ZOE	MCDONALD FARMS PRE NUGGET	3-05	305-2X	11740	604
*HAZEN BROS HAZEN FARM DAIRY ELLWOOD CITY						
BEAUTYS SELECT JOY	BURNHAM PAULS BEAUTY	MORNINGSTARS PRINCE	14-11	305-2X	12400	571
*LISETER FARM JEAN DUPONT NEWTOWN SQUARE						
COGNIACS EMORY RUBY	OBERLAND J GEM	COLBYS EMORY	6-09	305-2X	13570	606
LISETER FLAMING RUBY	LISETER BRILLIANT JEWEL	LISETER BRILLIANT FLAME	2-05	305-2X	11150	506
*ROBERT C & A JANE MAYHEW SPRING GROVE FARM BELLE VERNON						
SPRING GROVE PRINCESS FAN	SPRING GROVE FANNETTA	FRIENDSHIP PRINCE VIRIL	2-09	305-2X	10660	476
*D T MCCULLOUGH & SONS THREE D FARM NEWVILLE						
MCCULLOUGHS C BUTTERCUP	MCCULLOUGHS K C BUTTERCUP	LAUXMONT CRUSADER	2-02	305-2X	11250	525
*MRS ROBERT R MEIGS MANATAWNA FARM PHILADELPHIA						
METZGER FARMS SHAWN PET	METZGER FARMS MASTER PEARLETTE	METZGER FARMS B SHAWN	4-11	300-2X	12260	693
METZGER FARMS SHAWN REVA	METZGER FARMS MASTER RENE	METZGER FARMS B SHAWN	4-00	305-2X	12210	575
METZGER FARMS VALOR ROBIN	METZGER FARMS METEOR ROBINA	METZGER FARMS TRANSFER VALOR	3-04	284-2X	12190	614
*H A W MYRIN KIMBERTON FARMS PHOENIXVILLE						
KIMBERTON NANCE BELINDA	KIMBERTON PEER BELINDA	NORGERTS ROYAL NANCE	1-11	305-2X	9450	505

Early REGISTRATION Makes CENTS

*ROBERT C & RUTH R NEFF NAEFLANDS ALEXANDRIA						
NAEFLANDS COLBYS NORLENE	NAEFLANDS COLBYS KORLENE	NAEFLANDS COLBYS BONNIE PRINCE	2-11	305-2X	10860	561
*JACOB N SMITH & SON LEBANON VALLEY FARM ANNVILLE						
LEBANON VALLEY NERO M MILENA	LEBANON VALLEY MAJESTY MILENA	ROBETY NERO	2-06	305-2X	11270	483
*VALLEY ACRES INC HELLAM						
HILL GIRT GALLANT ALIDA	GREEN VALLEY ALIDA	HILL GIRT J V GALLANT	2-03	305-2X	10010	494
*KERMIT L WITMER KEREST FARM DALMATIA						
KEREST NANCE NAN	KEREST JOLLY CRYSTAL	NORGERTS ROYAL NANCE	2-01	305-2X	14210	582
*NELSON E WITMER EAST MALTA FARMS DALMATIA						
FAIR FIELD BUTTER GIRL	FAIR FIELD FAVORITE BUTTERFAT	FAIR FIELD GOLDEN MAJESTY	2-03	305-2X	9770	517

SOUTH CAROLINA

*G MELLWOOD COLEMAN SALUDA						
MELLOORO MAJESTIC ADELE	BREEZE HAVEN LEADA	NYALA PRINCES MAJESTIC	6-09	305-2X	12320	667
*ROBERT J CROCKER JR LAURA LYN FARM UNION						
LAURA LYN K NORA	LAURA LYN MAJESTYS PRISCILLA	KIMBERTON NOBLE	6-01	300-2X	13250	539
*EDISTO FARMS DENMARK						
EDISTO FARMS G VALENTINE	PECAN HILLS VALENA	FAIRLAWN HORNETS GENERAL	15-00	305-2X	10800	525
EDISTO FARMS M TIANNE	EDISTO FARMS G TILLIE	NYALA PRINCES MAJESTIC	7-11	305-2X	12250	587
EDISTO FARMS HORNETS VILLO	EDISTO FARMS M VALENA	FAIRLAWN HORNETS PEERLESS	6-10	305-2X	18920	869
EDISTO FARMS BON CELESTE	GLENGERAN DAYLOS CELIA	NYALA ERMINES BONANZA	5-08	305-2X	15740	668
EDISTO FARMS STEADFAST CLARA	EDISTO FARMS B CEIL	LAKE LOUISE KINGS STEADFAST	5-00	305-2X	12310	518
EDISTO FARMS A RIF	EDISTO FARMS B Q RUFFLES	FAIRLAWN A ACTOR	4-10	305-2X	13640	663
MARFAM B CHOLE	DINSMORE MAYROYAL CHOICE	BRAYS ISLAND LUCKY BELMONT	8-02	305-2X	12820	618
EDISTO FARMS TY LILLIAN	EDISTO FARMS G LAVEEN	SHAD BLOW TYRANT	4-03	305-2X	13360	614
EDISTO FARMS H MABEL	STEBBINS TYRANTS MARTHA	HOMINY HILL CORONATION HUNTER	4-02	305-2X	11760	550
EDISTO FARMS C B BLOOM	STEBBINS COLONELS KING BLOOM	FRANCHESTER CECILIAS BONANZA	3-09	305-2X	14440	656
EDISTO FARMS R M CUTIE	EDISTO FARMS M CASSIE	WOODACRES ROYAL ROSE MASTER	3-09	305-2X	15200	657
EDISTO FARMS M F BIRCH	EDISTO FARMS B BIRCHETTE	GAYOSO VIEW MELINDA FAVORITE	3-07	284-2X	11790	520
EDISTO FARMS M F ROSEMARY	EDISTO FARMS M RENO	GAYOSO VIEW MELINDA FAVORITE	3-07	305-2X	14930	665
EDISTO FARMS BLZ AUDREY	EDISTO FARMS G ALTA	LAKE LOUISE QUEENIES BLAZE	3-06	305-2X	13260	627
EDISTO FARMS L ROSETTA	EDISTO FARMS CADETS RUBYE	WOODACRES KINGS C LEADER	3-02	305-2X	10890	481
EDISTO FARMS M F LINDY	EDISTO FARMS G LOIS	GAYOSO VIEW MELINDA FAVORITE	3-03	298-2X	12420	611
EDISTO FARMS R M ROETTA	EDISTO FARMS P ROSEBLOOM	WOODACRES ROYAL ROSE MASTER	3-02	305-2X	12080	529
EDISTO FARMS BLZ FLORA	EDISTO FARMS HORNETS FLORIE	LAKE LOUISE QUEENIES BLAZE	3-01	305-2X	12220	507
EDISTO FARMS S B FLUFFY	EDISTO FARMS B FLUFF	EDISTO FARMS STEADFAST BUTLER	2-11	305-2X	10580	497
EDISTO FARMS BLZ NOEL	EDISTO FARMS M NADINE	LAKE LOUISE QUEENIES BLAZE	2-09	305-2X	10830	563
EDISTO FARMS S SILKIE	EDISTO FARMS G STELLANNA	EDISTO FARMS FLASHS STAR	2-07	305-2X	12490	589
EDISTO FARMS BILLYS RAVEN	EDISTO FARMS STEADFAST REDDIE	EDISTO FARMS BILLYS STAR	2-03	305-2X	13360	628
EDISTO FARMS BLZ BALLERINA	FAIRLAWN WARRIORS BALLERINA	LAKE LOUISE QUEENIES BLAZE	2-05	305-2X	11420	485
EDISTO FARMS BLZ CUPID	STEBBINS CUPIDS ROSE BUD	LAKE LOUISE QUEENIES BLAZE	2-04	305-2X	10400	475
EDISTO FARMS M F DENA	EDISTO FARMS CADETS DILLY	GAYOSO VIEW MELINDA FAVORITE	2-01	305-2X	10190	478
EDISTO FARMS S PEG	EDISTO FARMS M PYROLA	EDISTO FARMS FLASHS STAR	2-05	305-2X	10940	497
*RONALD GASTON GRAROCIPE FARM WOODRUFF						
GASTONS HEADLINER LUCILLE	GASTONS BOUNTY KAT	QUAIL ROOST HEADLINER	9-01	305-2X	12370	508
GASTONS PHILOSOPHER HATTIE	GASTONS TRUMPETER OGLETREE	CHEDCO PHILOSOPHER	3-00	305-2X	11490	535
*ROY LONG MARDY FARM SALUDA						
MARDY MINNIES POLLY	WOODSIDE B C MINNIE	FAIRLAWN ACTORINES KING	6-01	305-2X	12500	523
MARDY T TRIXIE ROYALMOST JOSIE	ELM GROVE TRADESMAN TRIXIE	FLYING HORSE HARMONY ROYALMOST	4-04	305-2X	12600	609
*F W MACK MECCA ROSE GUERNSEYS NORTH						
MECCA R C FANNY	IDEAL SUNSET FARMS FLORINNA	ROSEWOOD ROYAL COMMANDER	4-03	305-2X	12280	500
WYNO HORNETS GIRL	JAMES CANYON BETS GIRL	WYNO HAMLETS HORNET	3-05	305-2X	13420	610
*NICHOLAS G ROOSEVELT EST GIPPY PLANTATION DAIRY MONCKS CORNER						
GIPPY ROYAL JANICE	GIPPY PEERLESS JANIE	ROSEWOOD SHIRLYS ROYAL	8-09	305-2X	15610	686
GIPPY ROYAL PAM	IDEALS SHIELDS PET	ROSEWOOD SHIRLYS ROYAL	6-08	305-2X	16150	706
GIPPY STEADFAST TAFFY	GIPPY CHIEF TUFFY	LAKE LOUISE KINGS STEADFAST	6-04	305-2X	14350	661
GIPPY ROYAL AMY	GIPPY ACTOR ALMA	ROSEWOOD SHIRLYS ROYAL	6-03	305-2X	12860	609
GIPPY ROYAL ROSA	GIPPY STEADFAST ROSABEL	ROSEWOOD SHIRLYS ROYAL	4-02	305-2X	11330	557
GIPPY V JANE	GIPPY ROYAL JANICE	GIPPY VULCAN	4-01	305-2X	11880	579
GIPPY ROYAL ANN	GIPPY ACTOR ANN	ROSEWOOD SHIRLYS ROYAL	4-01	305-2X	12070	596
GIPPY V VELMA	GIPPY ROYAL VERNA	GIPPY VULCAN	3-09	305-2X	11360	531
GIPPY COLONELS CAROLINE	GIPPY RAIDER CAROLINE	GIPPY STEADFAST COLONEL	3-10	305-2X	11340	523
GIPPY MAJESTIC BRIDE	GIPPY ROYAL BRIDGET	LANGWATER MAJESTIC	3-06	305-2X	11290	502
GIPPY NANCE PANDORA	GIPPY ROYAL PAM	NORGERTS ROYAL NANCE	3-01	305-2X	11220	478
GIPPY NANCE CLARIBEL	IDEALS PRETORES CLARA BELL	NORGERTS ROYAL NANCE	2-08	365-2X	13620	614
GIPPY NANCE HEARTTHROB	MULHOCAWAY BUTTERFAT HEARTBEAT	NORGERTS ROYAL NANCE	2-01	305-2X	12040	542

SOUTH DAKOTA

*W E FEIND CARRYON FARM HAZEL						
CARRYON FL ROBERTA	CARRYON F ROSE	CARRYON FLASH	4-05	305-2X	11900	524

TENNESSEE

*LOUIS HOLMES TWIN OAKS FARM SPRINGFIELD						
TWIN OAKS THEODORA	SUNNY VIEW MESSENGERS TILLIE	HERMITAGE VIEW LADDIES BUSTER	11-00	305-2X	12370	529
TWIN OAKS P F LORETTA	ROBIN ROOST LUDLOWS LORA	ROBIN ROOST PRUES FAME	2-07	305-2X	10760	424
*LEE HOUSLEY RIDGEWAY FARM RICEVILLE						
DELMAYTION CHIEFS CINDY		MOREAU FARMS CHIEF	10-08	305-2X	12080	671
HOLLIKNOLL BARONS CLARA	HOLLIKNOLL CORONETS CLARA	HOLLIKNOLL MAJESTY BARON	6-08	305-2X	16160	817
BESSIES MEADOW ELLEN	BESSIES MEADOW STELLA	MAPLE LEAF ALERT	5-11	305-2X	13890	703
CHARLTON HELIA	CHARLTON CORNELIA	DEEP LAKE FLASHS HANSEN	5-02	305-2X	12420	588
HOUSLEYS J DIXIE	BAYVILLE MARGARET ECHO	GUERNSEY LAND FAITHFULLS JANUS	5-08	305-2X	14610	633
HOUSLEYS L LASSIE	HOUSLEYS GAY LASSIE	SPRING RIDGE GENERAL LAD	5-06	305-2X	13580	633
HOUSLEYS L DELLA	HOUSLEYS ALERTS NELL	SPRING RIDGE GENERAL LAD	5-01	305-2X	14630	693
WANDERING BROOK MISS HARMONY	WANDERING BROOK J V BELLE	MCDONALD FARMS MISTER ZELL	4-01	305-2X	14350	741
JEWEL DEWAN OF NEWELLFARMS	KENYON RHEA OF NEWELLFARMS	DEWAN FARMS NE AUTUMN CHIME	4-02	305-2X	11590	527
HOUSLEYS P LUCILLE	HOUSLEYS T LUCY	DEEP LAKE FLASHS PHAROAH	4-01	305-2X	12580	568
HOUSLEYS C HENRIETTA	HOUSLEYS J HOPE	HOUSLEYS J CHAMPION	3-03	305-2X	13980	701
HOUSLEYS B DOREEN	HOUSLEYS F M DAISY	HOUSLEYS BUTTERCUP BRILLIANT	3-11	305-2X	12500	643
HOUSLEYS B ANGELA	HOUSLEYS J ANNA	HOUSLEYS BUTTERCUP BRILLIANT	3-11	305-2X	11190	576
HOUSLEYS S LILLY	HOUSLEYS R LILLIAN	HOUSLEYS J SUPERIOR	2-01	270-2X	10270	397
*P J SHIVELL SHY VALLEY FARM KINGSPORT						
SHY VALLEY B B ELASTIC	SHY VALLEY LADS LASSIE	SHY VALLEY BEAUTYS BONANZA	2-03	305-2X	10020	481
*JAMES EDWARD WADDELL NOLICHUCKEY FARM GREENEVILLE						
BROOKFIELD BANNERS CHALICE	MAEGEO PRINCESS CHALICE	BROOKBERRY WESTERN BANNER	6-09	305-2X	13320	621

Register your MAY calves now

TEXAS

*W LEE MOORE LAVON FARMS PLANO						
LAKEWOOD FANTASTIC REMEMBRANCE	IDAHOPE V REMEMBRANCE	PRESTDALE B FANTASTIC	3-01	305-2X	13810	619
LAVON FARMS B LOUISE	LAVON FARM A LILIA	LAVON FARMS B BRUCE	2-07	305-2X	12100	561
LAKEWOOD FANTASTICS LOU	JAMES CANYON GENERALS BETTYLOU	PRESTDALE B FANTASTIC	2-04	305-2X	10370	502
*H PETERSON & F BARGE JR HILLCREST FARMS AUSTIN						
HILLCREST BILLY ROSY	HILLCREST TALISMAN PEARL	BURGERS PLACE BILLY	2-03	305-2X	10590	446
HILLCREST BILLY PATSY	HILLCREST AMERICAN QUEENIE	BURGERS PLACE BILLY	2-01	305-2X	11200	532

VERMONT

*DONALD A BIGELOW ROYAL TERRACE FARMS BETHEL						
ROYAL TERRACE PARAGON PRINCESS	DREAMWOLD PRINCESS JOYAL	LAKEWOOD PARAGON	6-11	305-2X	12350	577
*E G JANEWAY MIDDLETOWN FARM SO LONDONDERRY						
MIDDLETOWN MAJESTICS VESTA	MIDDLETOWN D O VELMA	MIDDLETOWN CAESARS MAJESTIC	4-00	305-2X	11700	613
MIDDLETOWN MAJESTICS JILL	MIDDLETOWN D O JANICE	MIDDLETOWN CAESARS MAJESTIC	3-05	305-2X	12820	645
MIDDLETOWN MAJESTICS MABEL	NORTH FARM MARTINS MYRA	MIDDLETOWN CAESARS MAJESTIC	2-11	305-2X	10710	579
*VERMONT AGR EXP STATION UNIVERSITY FARM BURLINGTON						
U V M ROYAL BERNETA	U V M HONOR BERNETA	NORGERTS ROYAL NANCE	2-05	305-2X	11080	503

VIRGINIA

*EDWARD C ANDERSON BUSHY PARK FARM WAKE						
MT EPHRAIM D H GOLDEN CHERUB	MT EPHRAIM G B NORMA	LAKE LOUISE DENISES HOLLISTON	2-08	305-2X	10460	501
*ARTHUR V BARTENSLAGER BELLEMONTE FARM CHURCHVILLE						
T SS SUPREME BARBARA	SPRINGHEAD BARBIE	T SS JEWEL SUPREME	5-06	305-2X	12790	518
BELLEMONTE DEL FANNY	BELLEMONTES FANCY ONE	HOMINY HILL DELITE	2-07	305-2X	13460	639
BELLEMONTE DI BARBIE	T SS SUPREME BARBIE	HOMINY HILL DISTINCTION	2-01	305-2X	9920	410
*BAYVILLE FARMS INC VIRGINIA BEACH						
BENNETTS CREEK NOBLES SPICE	BENNETTS CREEK SPICE	MEADOW LANE NOBLEMAN	3-08	305-2X	12300	577
*DANIEL W BRUBAKER SHENMONT FARM DAYTON						
SHENMONT MARCUS PEGGY	AUGUSTO PRINCES CHIC	SHENMONT ROYAL LESLIE MARCUS	2-07	305-2X	11250	541
SHENMONT MARCUS POLLY	HOMEACRES ROMULUS POINSETTIA	SHENMONT ROYAL LESLIE MARCUS	2-02	305-2X	9700	433
*E LYLE CLARK JR CLARKDALE FARM STUART						
CLARKDALE DARLING LILY	CLARKDALE PREMOST DONNA	QUAIL ROOST KATER DAMON	4-01	305-2X	11960	588
BROOKBERRY JOLLY SHIRLEY	BROOKBERRY CHALL SHERRY	MCDONALD FARMS JOLLY VENTURE	2-04	305-2X	12030	501
BROOKBERRY JOLLY SHARON	CRICKETTS SHARON	MCDONALD FARMS JOLLY VENTURE	2-05	305-2X	11090	538
*J MYRON CLARK RED LEVEL FARM STUART						
RED LEVEL JEWEL PENDANT	RED LEVEL FOREMOST PAULETTE	QUAIL ROOST MAX JEWELER	8-10	305-2X	11950	617
RED LEVEL PHYLLIS BABE	RED LEVEL GOLDEN BUBBLES	BAYVILLE PHILOSOPHER	4-09	305-2X	11490	610
RED LEVEL CHIC POLA	RED LEVEL GOLDEN POLLY	EDISTO FARMS PRINCES SARGON	3-01	305-2X	10780	502
RED LEVEL DAINTY JANE	RED LEVEL BEAUTY JEN	BAYVILLE GENERAL DOLLAR	3-03	305-2X	12360	607
RED LEVEL PERT RITA	RED LEVEL BEAUTY REBA	RED LEVEL BEAUTY PAULASON	2-02	305-2X	10490	490
*C A CUTCHINS III DEERPATH FARMS FRANKLIN						
DEERPATH EMORYS BELINDA	DEERPATH VIRGINIA BELL	MCDONALD FARMS STEADFAST EMORY	8-09	301-2X	12670	628
DEERPATH GOLDEN MAG	IDEALS VICTORYS MARG	DEERPATH MAXS GOLDMINE	5-10	302-2X	12590	511
*CHARLOTTE B DANIEL BRANDON FARM SPRING GROVE						
ROSELAND SUNNY LEE	SPRING KNOLLS SUNNY PRINCESS	BURGERS PLACE BILLY	3-03	305-2X	11510	526
BRANDON F LIZE	BRANDON C LITA	BAYVILLE ROYAL FAVOR	2-01	305-2X	9950	453
BRANDON A LILA	BRANDON F LIL	BRANDON FAMES ASTRONAUT	2-02	305-2X	10930	501
*R D & A D DICKINSON WILBURN FARM FREDERICKSBURG						
WILBURN IKE LAMONA	WILBURN ADONIS INDIAN GIRL	WILBURN MIDAS IKE	4-00	305-2X	11280	510
*D H DILLARD HOMEWOOD FARMS MONROE						
HOMEWOOD SUPERIORS PAULA	HOMEWOOD WARRIORS PAULINE	IDEALS BEAUTS SUPERIOR	7-01	305-2X	12520	578
HOMEWOOD WARRIORS FLORABELL	HOMEWOOD SEQUELS FLORA	BAYVILLE GENERAL WARRIOR	6-09	305-2X	12780	611
HOMEWOOD STANDBESTS NINA	HOMEWOOD SUPERIORS NINA	IDEALS DOTS STANDBEST	4-11	305-2X	12410	633
HOMEWOOD B P B ESTELLE	HOMEWOOD WARRIORS ESTELL	BURGERS PLACE BILLY	3-07	300-2X	11270	550
HOMEWOOD W P L PAULA	HOMEWOOD SUPERIORS W PAULA	HOMEWOOD W P LEO	2-05	305-2X	10340	509
*VIRGINIA POLYTECH INST BLACKSBURG						
VPI FAVORITE ARTEMIS GLAMOR	V P I BRIGHTWOOD KIT ARTEMIS	COLDSPRINGS NOBLES FAVORITE	8-08	305-2X	12690	515
*J A WALKER SR PINE GROVE DAIRY FARM PORTSMOUTH						
PINE GROVE BELL MAN MOTA	PINE GROVE MAN MOTA	HOLLIKNOLL CAPTAIN	6-06	305-2X	11820	530
PINE GROVE EN CRYSTAL	PINE GROVE HIGH CRYSTAL	HOLLIKNOLL BONDS ENSIGN	5-00	305-2X	11640	511
PINE GROVE BELL SECRET	PINE GROVE PROUD SECRET	HOLLIKNOLL CAPTAIN	4-07	305-2X	13540	655
PINE GROVE BELL HEROINE	PINE GROVE PRE HEROINE	HOLLIKNOLL CAPTAIN	3-09	305-2X	11730	557
PINE GROVE FAR INAVEVE	PINE GROVE KINGS INAVEVE	MCDONALD FARMS RC FARREL	2-04	305-2X	11110	517
PINE GROVE WON CRYSTAL	PINE GROVE EN CRYSTAL	HOMINY HILL WONDER	2-03	305-2X	10400	474
PINE GROVE BELL CORINNE	PINE GROVE DEER CORINNE	HOLLIKNOLL CAPTAIN	2-03	305-2X	10950	450
*A C WHISSEN BROADVIEW FARMS BROADWAY						
BROADVIEWS NANCES DELSIE	SPRING BROOK JOLLY DEWDROP	NORGERTS ROYAL NANCE	2-04	305-2X	10790	512

WASHINGTON

*HERMAN & WALTER BOSSE WALMAN FARM SNOHOMISH						
CEDARCROFT PRINCES SATALIGHT	CEDARCROFT GEMS SPANGLE	CEDARCROFT PRINCE PETER	4-11	305-2X	12740	556
WALMAN V F FLO	FAR WEST DIPLOMATS FLORA	HENSLEE FARMS V FAME	3-08	305-2X	12120	519
WALMAN B T MITZI	CEDARCROFT PRINCES MODEL	WESTERN GLOW BONANZA TRAVELER	2-04	305-2X	11800	635
WALMAN J L PEARL	WESTERN GLOW M B PEARLETTE	HIGH MEADOWS JOLLY LAFAYETTE	2-01	305-2X	11480	548
*FAR WEST FARMS INC BOW						
FAR WEST D PATRICIA	FAR WEST FORE PATSY	WANDAMERE PHYLLISS DEVELOPER	7-02	305-2X	12770	533
*GRAYSMARSH FARM INC SEQUIM						
GRAYSMARSH D MARLENE	WESTERN GLOW MARLENE O WAR	NORTHERN PRINCE DOUGLAS	8-02	305-2X	12890	701
GRAYSMARSH CHIEF HELENA	NEW HAVEN MARVEL HELEN	WOODACRES MASTER CHIEF	2-08	305-2X	10480	529
GRAYSMARSH SUN PRIMNESS	NOELBROOK WARRIORS PRIMROSE	HOMINY HILL SUNLIGHT	2-02	305-2X	11840	515
*ALBERT JOHNSON DENNY DALE FARM MOUNT VERNON						
DENNY DALE FLASHERS BERNYE	DENNY DALE LUCKY BERNICE	PLATTCO FLASHER	2-09	305-2X	10350	478
DENNY DALE FLASHER CREAM PUFF	MARKWELL FAMES CUDDLES	PLATTCO FLASHER	2-10	305-2X	13610	615
DENNY DALE SUPER BELFLEUR	DENNY DALE PRINCESS BELLE	IDEALS TILDAS SUPERIOR	2-03	305-2X	9780	520
DENNY DALE BUILDERS BUZZ	DENNY DALE SENORS BEA	DENNY DALE LORENS BUILDER	2-03	305-2X	10330	497
*MYRON W LANCASTER OLYMPIC VIEW FARM SEQUIM						
NEW HAVEN WARRIORS STORMY	STYLISH STELLA OF DELPHI DELL	NOELBROOK ROSES WARRIOR	9-07	305-2X	12250	626
GRAYSMARSH DELTA	DOTTIE C	GRAYSMARSH DOLPHIN	4-05	305-2X	12040	717
OLYMPIC VIEW SUN GLEE	FAIRYLANDS GISELE	HOMINY HILL SUNLIGHT	2-05	305-2X	11450	523
OLYMPIC VIEW MILLIE	FAIRYLANDS MELBETTE	HOMINY HILL ANSON	2-05	305-2X	10160	536

Early REGISTRATION Makes CENTS

*ROY L LOSEY ROYLANN GUERNSEY FARM WOODLAND						
ROYLANN CHAMPIONS CHRISTIE	ROYLANN C B CHRISTINE	WESTERN GLOW LADYS CHAMPION	4-01	291-2X	11600	639
*A H & J P MCMONIGLE MAXVALE GUERNSEY FARM YELM						
MAXVALES L R MAID	MAXVALES C B DOT	WESTERN GLOW LOUS ROYAL	13-11	305-2X	11140	539
MAXVALES GEN CINDY DEE	MAXVALES L S CHARITY	MEADOWMARSH MAY ROSE GENERAL	4-08	305-2X	15200	804
MAXVALES B M POLLINE	MAXVALES L S POLLY	MAXVALES BETTYS MASTER	4-04	305-2X	11920	610
*MEYER BROS DELPHI DELL FARM OLYMPIA						
DELPHI DELL SHOWBOYS HOPE	DELPHI DELL HOPE	PRICES BERNICES SHOWBOY	3-06	305-2X	12030	532
*MERLE MILLER VALLEY PRIDE FARM BURLINGTON						
MAARDALE MOLLIE	MAARDALE MARYANN	WESTERN GLOW DARIMOST	5-01	305-2X	12030	545
VALLEY PRIDES V FIFI	VALLEY PRIDES V N NICKTEENA	PRESTDALE VICS VOLUNTEER	5-00	300-2X	12060	588
*L W POWER CHUKLUCK FARM BURLINGTON						
WILL O WEST D GRACE	LARROC CHALLENGES GRACIE	MULHOCAWAY BUTTERFAT DISPATCH	2-04	305-2X	11390	576
CHUKLUCK KINGS LILY	RIVER ROAD EMBLEMS LINDA	CHUKLUCK KING ARTHUR	2-01	291-2X	9790	503
*TENNIS A ROETCISOENDER ROETTA GUERNSEY FARM EVERETT						
ROETTA BLOSSOMS LEADA	ROETTA CHERRY BLOSSOM	PALMWAYS SELECT LEADER	7-11	305-2X	13760	661
ROETTA B DUTCHESSS DYNA	ROETTA BUDING DUTCHESS	ROETTA CHERRYS BING	5-00	305-2X	13260	655
ROETTA GLOW LASSIE	ROETTA ROSES T GLOW	ROETTA BUDDING BONNIE LAD	3-10	321-2X	14170	847
ROETTA DARIFAME	ROETTA DARIANN	HENSLEE FARMS V FAME	2-07	300-2X	10770	482
*ROZELYN FARM LYNDEN						
ROZELYN VAL BEGONIA	ROZELYN R K BARBARA	LAKE LOUISE ROSE VALENCIAN	4-08	305-2X	15520	832
ROZELYN PRINCE NELLA	ROZELYN R K NELDA	LAKE LOUISE PATSYS PRINCE	3-07	305-2X	11180	609
ROZELYN T C MYRNA	ROZELYN LIN WAR MONA	GAYOSO VIEW TOP COMMAND	2-04	365-2X	14860	704
ROZELYN T C SHARON	ROZELYN GLAD SYLVA	GAYOSO VIEW TOP COMMAND	2-04	305-2X	13190	533
*FLOYD M SANDELL LINDEANS FARMS BELLINGHAM						
LINDEANS CONQUEST DAPHNE	WESTERN GLOW LIVELY O WAR	ARGILLA CONQUEST	14-00	305-2X	15350	670
LINDEANS PROMISE HOLLY	WESTERN GLOW LIVELY O WAR	FLYING HORSE ROSEMARY PROMISE	11-11	305-2X	15280	703
LINDEANS VALENCIAN FEATHER	LINDEANS JULIET FLICKER	LAKE LOUISE ROSE VALENCIAN	6-07	305-2X	15080	769
LINDEANS DARIMOST VIVID	LINDEANS VIKING VICKY	WESTERN GLOW DARIMOST	4-09	305-2X	14230	769
LINDEANS VALIANT PAMELA	LINDEANS PROMISE HOLLY	LINDEANS TINA VALIANT	3-06	305-2X	12650	628
LINDEANS DISPATCH HOPE	LINDEANS WARETTE FERN	MULHOCAWAY BUTTERFAT DISPATCH	3-04	305-2X	11850	568
LINDEANS V S REBECCA	LINDEANS DEAN PHOEBE	LINDEANS HEIDI V SIR	2-06	305-2X	10620	478
*FRITZ SCHUSTER JR RIDGEFIELD						
COLUMBIA GORGE BAMBI	CHERRYVILLE PEARL	COLUMBIA GORGE APPOLLO	6-08	305-2X	12940	676
BAMBIS TOP BONNIE	COLUMBIA GORGE BAMBI	GAYOSO VIEW TOP COMMAND	2-07	305-2X	10800	441
*PAUL I TOMCHICK CHANTICLEER FARM GRAHAM						
GOLDEN GLOW WAR O PENNY	GOLDEN GLOW ROYAL PAMELA	WESTERN GLOW MAN O WAR	13-09	305-2X	14450	562
GOLDEN GLOW SUPERIORS LOIS	GOLDEN GLOW JO LOTTY	ADOHR HORNETS SUPERIOR	7-11	305-2X	13800	600
CHANTICLEER TAMI COLETTE	VALLEYS END TONI COLETTE	GOLDEN HARVEST F GLADSTONE	5-00	305-2X	13450	640
CHANTICLEER FAMES MARION	GOLDEN GLOW BEAUS MAGGIE	HENSLEE FARMS V FAME	4-06	305-2X	13190	606
CHANTICLEER PEEP JUNO	TAHOMA EMBLEMS JUDY	GOLDEN GLOW PENNYS PIERRE	3-10	305-2X	12850	533
CHANTICLEER V TRINA	GOLDEN GLOW PRINCES TRIXIE	MCDONALD FARMS JOLLY VERN	2-02	305-2X	9890	525
CHANTICLEER N MARIE	GOLDEN GLOW BEAUS MAGGIE	NORGERTS ROYAL NANCE	2-04	305-2X	12810	477
*VALLEY GEM FARMS INC ARLINGTON						
VALLEY GEM BILLYS ENCORE	VALLEY GEM COLLATERAL	BURGERS PLACE BILLY	2-05	305-2X	10290	458
*LEWIS VAN MERSBERGEN WILL O WEST FARM LYNDEN						
WILL O WEST NANCE HOLLY	WILL O WEST FOND HOPE	NORGERTS ROYAL NANCE	2-08	305-2X	11160	550
*WASHINGTON STATE UNIV PULLMAN						
CHINOOK FAME FANCY	CHINOOK BONANZA ANN	HENSLEE FARMS V FAME	3-01	305-2X	14460	717
CHINOOK PRINCE CONNIE	CHINOOK SUPERIOR ENA	CHINOOK FLASH PRINCE	2-01	305-2X	11090	547
*WESTERN GLOW FARMS INC BOW						
WESTERN GLOW FOND MARYANN	WESTERN GLOW MERRY AN	FRITZLYN JEANETTES FLASH	7-07	305-2X	13270	590
WESTERN GLOW ANITAS DUCHESS	WESTERN GLOW F DONA DUCHESS	HOMINY HILL ANSON	3-08	305-2X	13540	650
WESTERN GLOW CHAMPIONS GAYA	WESTERN GLOW K GLORIA	WESTERN GLOW MELBAS CHAMPION	2-09	305-2X	14330	568
WESTERN GLOW ANNETTA	WESTERN GLOW ROSE ANNETTA	WESTERN GLOW PEARLS TRAVELER	3-01	305-2X	14060	726
WESTERN GLOW NOBLE QUEST	WHITE WATER LESTERS QUINCY	NORGERTS ROYAL NANCE	2-02	305-2X	11970	520
WESTERN GLOW NOBLE GAY DUCHESS	WESTERN GLOW TRAVLERS DUCHESS	NORGERTS ROYAL NANCE	2-02	305-2X	10730	568
*A WINTERS & SONS WIN ACRES GUERNSEY FARM WAPATO						
GALE CREST C HIFI	GALE CREST HANNAH	PRESTDALE BON CYD	6-10	292-2X	12140	534
WINACRES NANCES VICKI	WINACRES DUKES VICKI	NORGERTS ROYAL NANCE	2-03	305-2X	11010	477

WEST VIRGINIA

*J F ALLEN COMPANY HOLIDAY HILL FARM CLARKSBURG						
HOLIDAY HILL VALORS LASSIE	BLAIRS REST MAXIM SECRET	DAVISSON FARMS FANCYS VALOR	10-11	305-2X	12220	556
HOLIDAY HILL JACKIE	HOLIDAY HILL MERLINS EVALINE	HOLIDAY HILL SANTA	5-11	305-2X	12720	700
HOLIDAY HILL BRILLIANT PEACHES	HOLIDAY HILL HOLLIREX DORTHY	LISETER BRILLIANT	3-02	305-2X	12010	688
HOLIDAY HILL ERMINES TOPSY	HART RIDGE MAJESTYS DEBBY	NYALA ERMINES BONANZA	3-00	305-2X	12010	573

WISCONSIN

*ALVIN C BASSE GUERNSEY GROVE FARM MUSKEGO						
GUERNSEY GROVE V ARLETTA	LONG GROVE WALLERS ARLENE	Q O F BON VALWARD	7-00	304-2X	12020	482
*HAROLD CLAUSEN LEVEL GREEN FARM BRUCE						
LEVEL GREEN ULTRAS PAULA	CLAUSENS STRONGHEARTS PEARL	LOCUST GROVE MERITS ULTRA	9-10	305-2X	11660	535
*ROYAL H CLAUSING GUSANNA FARMS CEDARBURG						
GUSANNAS INSPIRATION	GUSANNAS SPLENDID LESLIE	CURTISS CANDY CAVALIER	9-03	305-2X	11610	443
GUSANNAS JONQUIL	GUSANNAS DUKES FELICIA	GUSANNAS A FOREMOST SLOGAN	5-09	305-2X	14020	638
GUSANNAS MARIDELL	GUSANNAS FASCINATORS MARY	MAPLEWOOD ROYALISTS BRIGADIER	4-07	305-2X	12580	607
GUSANNAS TRAVELER DAISY	GUSANNAS KAMEO DAISY	WESTERN GLOW MARYANNS TRAVELER	3-04	305-2X	11370	490
GUSANNAS HALO	GUSANNAS VIRGILS HELEN	LAUXMONT CITATION	3-01	305-2X	12770	564
GUSANNAS PREDICTION TEENA	GUSANNAS PRECISIONS TEAL	GUSANNAS HORNETS PREDICTION	2-07	284-2X	9640	360
*PHIL W COWAN COWAN FARMS OSHKOSH						
COWAN FARMS E SPOT	COWAN FARMS FAVORS STARLIGHT	COWAN FARMS EARLS ERNST	6-04	305-2X	12140	516
COWAN FARMS EARL NOEL	LANGMEADOW NOITA	COWAN FARMS MARKS EARL	5-09	283-2X	12240	578
COWAN FARMS ARDEN	COWAN FARMS F ABBY	COLBYS SUPERIOR	3-10	294-2X	11540	509
*LEROY W GORDON GORDONDALE FARM NELSONVILLE						
GORDONDALE KAMEO	GORDONDALE GENA	MCDONALD FARMS FORE NOBLE LAD	10-01	305-2X	15450	687
GORDONDALE VENUS	GORDONDALE WINONA	LAUXMONT CITATION	3-00	305-2X	13500	635
*MR & MRS NEIL R GOVIN SHERBURNE PRAIRIE FARM MENOMONIE						
SHERBURNE PRAIRIE G ELAINE	SHERBURNE PRAIRIE JOLLY ELOISE	MAURANA FINANCIERS GALIANT	2-02	305-2X	11550	540
*DONALD HARDIE FAMILY DONDOR FARM BLAIR						
DONDOR F JUDSONS CARA	SHAMROCK LE CLAUDIA	DEEP LAKE FLASHS JUDSON	3-03	305-2X	12350	501
*CARL & CLINTON HARTWAY BLUE BOULDER GUERNSEY FM PARK FALLS						
BLUE BOULDER K P MYRNA	BLUE BOULDER MAUD	LUXERIN MATCHLESS KINGPIN	8-08	305-2X	16420	758
BLUE BOULDER K P LUXURY	BLUE BOULDER K LOYAL	LUXERIN MATCHLESS KINGPIN	8-08	273-2X	11330	541
BLUE BOULDER K P DIANE	BLUE BOULDER DAINTY	LUXERIN MATCHLESS KINGPIN	8-00	305-2X	13130	625
BLUE BOULDER D REBA	BLUE BOULDER RUBY	THREE CLIFFS FLASH DICTATOR	2-00	305-2X	10890	467

Register your MAY calves now

*ARLO HOLMAN BREEZE HILL FARM BALDWIN							
BREEZE HILL KATIE	BREEZE HILL BUDDIES KAY	ELK MEADOW OMEGAS PRINCE	4-10	305-2X	12430	553
BREEZE HILL VALERIE	BREEZE HILL BUDDIFS VIOLET	BREEZE HILL B VIRGIL	2-08	305-2X	10200	450
BREEZE HILL FROLIC	BREEZE HILL FRANNY	BROWNIES FARMS OPTIMIST	2-01	305-2X	10160	458
BREEZE HILL ABBY	BREEZE HILL ANITA	BROWNIES FARMS OPTIMIST	1-10	305-2X	9900	485
*N JACOBS & E NUTTLEMAN J VINBAR FARMS BANGOR						
DECORAH VICTORS FAIRY	DECORAH FASHION FAY	MALZ FARM V VICTOR	3-10	305-2X	11070	689
*HARRIS & GARY KAHL VALLEY VIEW FARM RIDGELAND						
VALLEY VIEW MARIANNA	VALLEY VIEW MARY JO	SUNESLOPES EMORYS ELITSON	2-07	305-2X	12000	651
*H P & F F KIPP LONE ACRES FARM NORTH PRAIRIE						
LONE ACRES TAFFY	LONE ACRES TRINKET	NORTHERN HERMES	3-01	305-2X	11030	462
*CLIFFORD W KLEMM BETHCLIF GUERNSEY FARM BARABOO						
LETA ESTHER OF PINEVIEW	ESTHER CAREY OF PINEVIEW	TOMA DOUBLE PEERLESS	2-01	305-2X	12280	521
*GEO MCKERROW & SONS CO MCKERROW FARMS PEWAUKEE						
MCKERROWS MISTRESS MARCIE	MCKERROWS MARVA	MCDONALD FARMS MISTER BRUCE	4-05	288-2X	12030	502
*ROBERT F MOON HI Y FARM FENNIMORE						
HI Y DOLLY	HI Y ADELE	STEDE WELLS WIRTS DUKE	2-03	305-2X	10280	528
*ROBERT G MOSELEY & SONS MOSELEY FARM HIXTON						
MOSELEY FARM ACTORS GLOSS	BRAUN FARM SUPER BUTTER GIRL	CASTLE BROOK LEADERS ACTOR	1-11	305-2X	9540	445
*LEONARD M OINES SCENIC VIEW FARM GALESVILLE						
SCENICS ROSITA	SCENICS LADY LINDY	RANGE RAIDER OF SCENIC	7-02	305-2X	12110	508
SCENICS DARI DEW	SCENICS JENNYLEA	BURGERS PLACE BILLY	3-09	305-2X	12750	535
SCENICS MARIE	SCENICS SONITA	SCENICS ROMEO	2-08	305-2X	10850	512
SCENICS GEM	SCENICS BUTTERCUP	SCENICS ROMEO	2-01	305-2X	10400	493
*BERNARD PRALLE FAUVER HILL FARM ONALASKA						
DENNIS FARM LE JILDA	DENNIS FARM HIGH JILNA	MCDONALD FARMS LE TYCOON	5-07	305-2X	13270	618
HONORS EDNA OF MONROE	ESQUIRES EVADELL OF MONROE	STELLAS HONOR OF MONROE	5-03	305-2X	12660	675
FAUVER HILL LORI	FAUVER HILL LOLA	MCDONALD FARMS JOLLY VAL	4-10	301-2X	11980	622
FAUVER HILL BONITA	FAUVER HILL BRENDALEE	MCDONALD FARMS JOLLY VAL	4-09	305-2X	15530	672
FAUVER HILL DELS PENNY	FAUVER HILL PRINCESS	DEL EDEN BONAVENTURE	2-11	305-2X	10890	512
FAUVER HILL HALS BEA	BEATRICE OF FAUVER HILL	MULHOCAWAY BUTTERFAT KING HAL	2-06	305-2X	10650	548
*HARLEY E RUDESILL MAPLE GROVE FARM BALDWIN						
M G BILLYS NELL	TRIUMPHS NELLIE OF M G	BURGERS PLACE BILLY	4-08	305-2X	11630	538
MONARCHS DAISY BELL OF M G	DAISY OF MAPLE GROVE	SENRABS PRINCES MONARCH	4-02	305-2X	11520	607
SUPREMES MARVEL OF M G	TRAVELLERS MOONLIGHT OF M G	YELLOW CREEK JEWEL SUPREME	4-01	305-2X	13660	620
SUPREMES MOIRA OF M G	TRAVELLERS MOONLIGHT OF M G	YELLOW CREEK JEWEL SUPREME	3-00	305-2X	12700	638
SQUIRFS PAULINA OF M G	BONANZAS PAULA OF M G	M G PERFECTION SQUIRE	2-01	305-2X	10880	530
SUPREMES SARAH OF M G	MONARCHS SONIA OF M G	YELLOW CREEK JEWEL SUPREME	2-00	305-2X	10050	541
*HOWARD B SATTLER ARTESIA ACRES MALONE						
ARTIE A MYRONS ETHEL	ARTIES ETHEL	ARTIE A VIRGILS MYRON	3-00	305-2X	12550	577
*HARRY G SCHIERHOLZ OAK HOLLOW FARM GENOA CITY						
OAK HOLLOW ADMIRS MODEL	OAK HOLLOW SULTANS MODESTE	OAK HOLLOW ARVELLAS ADMIR	5-08	305-2X	14630	675
OAK HOLLOW PRE QUEST	NORGERTS ALEXIS QUEEN	OAK HOLLOW A DOTS PRETOR	5-02	305-2X	12990	571
LYRENE BANDMASTERS RAVEN	LYRENE EMORYS QUEST	ELMWOODS BANDMASTER	5-09	305-2X	12640	655
OAK HOLLOW PRETOR MODESTY	OAK HOLLOW SULTANS MODESTE	OAK HOLLOW A DOTS PRETOR	3-07	305-2X	12350	641
NORGERTS ROYAL NANCE BECKY	NORGERTS QUEBEC ROYAL	NORGERTS ROYAL NANCE	3-07	305-2X	14790	604
*EDGAR SCHROEDER NATHAN HILL FARM ONALASKA						
HULLWOOD PO KAS LETTIE	HULLWOOD QUEEN BELETTA	LANGWATER CHIEF POKAGON	9-02	305-2X	12070	528
HULLWOOD NANCE LOU	HULLWOOD PO KAS LAUGHTER	NORGERTS ROYAL NANCE	2-10	305-2X	11050	514
LU RAF ROYAL NYMPH	SHAMROCK WOOD NYMPHS ADA	NORGERTS ROYAL NANCE	2-07	305-2X	11870	494
*AUGUST H SCHUTH MEADOW GREEN GUERNSEYS WHITEWATER						
MEADOW GREEN N MURIEL	GRAND VIEW KINGS DAME	LAKE LOUISE KINGS NOBLEMAN	4-09	305-2X	11490	507
*ARTHUR THEIGE WESTBY						
RENART MURIELS VELVET	HIGHLADS DELIGHT VALERIA	FAIRLAWN MURIELS ACTOR	3-11	305-2X	11820	513
BLOSSOMLAND C PANSY	BLUBERRY DELLS PANSY COUNT	BLOSSOMLAND CAVALIER	2-10	305-2X	11030	509
BLOSSOMLAND NELLITA	BLOSSOMLAND JACKIE	SAGAMORE NEDDIE	5-09	305-2X	12510	510
CLAR ANN PAULSONS DORA	CLAR ANN BILLS DORIS	NORGERTS ROYAL PAULSON	2-03	305-2X	11130	478
*WILLIAM B VILTER FOUR WINDS FARM HARTLAND						
FOUR WINDS VAL ILENE	MINERAL POINT PRINCESS ILENE	GILDERDALE GOLDEN VALOR	5-03	305-2X	12190	592
FOUR WINDS B SNOW PRINCESS	FOUR WINDS SNOW PRINCESS	BURGERS PLACE BILLY	4-05	305-2X	12780	547
FOUR WINDS FAME RUTHIE	SPRING COULEE RUTHIE	HENSLEE FARMS V FAME	3-05	305-2X	12600	565
FOUR WINDS DE DARLING	PIRATES LARONS DARLING	MCDONALD FARMS SUPREME DEANIE	2-04	305-2X	10930	527
FOUR WINDS TOP JOLLY	FOUR WINDS BON JOLLY	GAYOSO VIEW TOP COMMAND	2-04	305-2X	14100	583
FOUR WINDS D GRETCHEN	MINERAL POINT GOLD GRETCHEN	MULHOCAWAY BUTTERFAT DISPATCH	2-02	305-2X	13210	526
*UNIVERSITY OF WISCONSIN MADISON						
U W MERRY VAL DELLA	U W MERRY MISTRESS VAL	DEL EDEN BONAVENTURE	2-00	305-2X	10790	497

SIRE SUMMARIES

Summaries are prepared of sires having ten or more daughters with official production records. In computing the classification average, only the last rating of each daughter is used.

& Before the name indicates a sire currently or previously owned or leased by an artificial breeding unit or a privately owned sire used artificially outside the owners' herds.

° Before a sire's registration number indicates resummarized sire.

SIRE'S NAME	Reg. No.	No. Tested Dtrs.	No. Records	M. E. 305-2X Milk	%	Fat	No. Cl. Dtrs.	Ave. Cl.
CRESTVIEW SHIRLEYS MASTER	528701	10	20	8703	53	463	10	811
DEEP LAKE FLASHS HERMES	553074	11	14	10731	48	515	11	836
DORELLA VICTORYS CHAMPION	*545358	16	28	12069	48	581	22	836
&FAIRLAWN S RENOWN	536655	10	19	9096	49	449	3	803
FLYING HORSE HARMONY BARON	530632	10	15	10308	47	483	3	803
&FRANCHESTER TRANSFERS JESTER	*537347	108	220	9925	48	480	112	838

Early REGISTRATION Makes CENTS

&FRIENDSHIP NETTIE PRINCE	556841	10	13	13037	46	605	14	852
&GAYOSO VIEW GOLDEN FAME	553905	10	10	10613	49	523	11	830
&GAYOSO VIEW TOP COMMAND	*549235	338	485	11695	46	536	408	839
GIPPY ROYAL COUNT	556101	10	10	10217	49	502	10	816
&HENSLEE FARMS V FAME	*512974	929	1588	10597	46	492	731	830
HOLLIKNOLL PROUD HIGH TIME	*557031	24	38	10558	53	557	18	812
HOLLIKNOLL PROUD LEADER	*557032	24	29	11600	49	565	23	838
&HOMINY HILL ACME	*550014	21	33	13147	48	626	28	843
&HOMINY HILL ADRIAN	*547319	25	42	11602	49	565	24	854
&HOMINY HILL CHAMPION	*422711	138	410	11202	49	545	133	843
JOHN PLAIN VIKINGS TIM	*539730	19	21	11757	42	499	29	825
LAKE LOUISE DENISES KENYON	551176	10	19	10509	47	492	9	842
&LANGMEADOW MAGAR	*440484	258	662	10463	49	517	192	831
&LANGWATER DEERSHORN	*483126	156	399	10668	46	492	118	819
LISETER BRILLIANT FLAME	*529276	26	52	10334	48	500	30	851
&MAGNOLIA FLASH CORINTHIAN	*546626	15	33	14350	45	642	8	815
&MAURANA S BUTTERFAT GONDOLIER	*547765	19	33	10988	50	545	18	853
&MCDONALD FARMS AUGUSTAS IDEAL	*424343	133	389	10066	49	496	68	842
&MCDONALD FARMS GOLDEN BART	*543096	13	27	12476	50	628	13	856
&MCDONALD FARMS JOLLY VAL	*530291	284	492	10189	51	520	343	835
&MCDONALD FARMS JOLLY VERN	*524993	205	360	9889	53	522	202	833
MCDONALD FARMS JOLLY WATCHMAN	528220	10	15	7819	56	435		
MCDONALD FARMS JV FREEMAN	559673	11	12	10122	49	500	13	815
MCDONALD FARMS MISTER CYRUS	548195	10	25	10592	51	536	8	814
&MEADOW LANE NOBLEMAN	*489690	214	380	10358	48	498	237	818
MEADOW LODGE SWEET LEADER	529005	10	17	10111	51	514	7	826
&MULHOCAWAY BUTTERFAT DISPATCH	*529773	205	324	10665	49	525	197	836
&MULHOCAWAY BUTTERFAT KING HAL	*541009	39	63	10792	50	544	105	843
&NORGERTS ROYAL TIM	559695	15	19	12815	47	608	14	842
NORGERTS VIRGELS LEADER	*555040	15	20	12193	49	603	12	853
&NYALA ERMINES BONANZA	*496783	987	2325	10746	50	535	879	834
OTTENDALES PANSYS PRINCE	468365	10	20	7884	50	396	22	821
&QUINCY KING JOHN	*518624	227	470	9797	53	516	131	826
ROBETY NERO	559045	12	15	10193	50	507		
ROBINDELL ESQUIRE	531874	10	20	10326	48	497	4	855
SCENICS ROMERO	556243	12	14	11363	48	543	14	829
&SHENMONT ROYAL LESLIE MARCUS	*548052	23	34	12897	48	613	22	838
VALLEY VIEW VICTOR	549839	10	18	10417	53	550	17	831
VILLA WAY ROSS	534079	10	26	10872	48	517	10	807
WALKER FARMS FALCON	551606	10	13	8044	50	401	8	825
WALKER FARMS JERRY	555991	14	15	10144	48	489	4	823
WALKER FARMS ZEUS	550693	10	12	9048	49	445	8	827
&WANDERING BROOK MO MAINE	553942	10	15	10211	48	491	8	831
&WANDERING BROOK MO MAR	*536875	109	208	10226	49	501	54	831
&WESTERN GLOW DARIMUST	*546331	31	49	11789	48	571	79	849
WILLOW SPRING BUTTERFAT DON	551184	11	14	11184	49	552	8	798
&WILLOW SPRING FINANCIER	558740	11	12	10905	55	605	12	856
&WOODACRES MASTER CHIEF	557543	13	13	11058	50	554	37	834
&WYNO SAINTS HERO	*539419	39	63	12228	47	575	43	831
&YELLOW CREEK S PILOT	555130	10	11	11285	47	525	5	835

LIEBERS TROPHY

The Liebers Trophy was established and presented to The American Guernsey Cattle Club by Mr. & Mrs. Otto H. Liebers to recognize Official lifetime milk production as recorded in the performance files of The American Guernsey Cattle Club. It was presented for the first time at the Annual Meeting of The American Guernsey Cattle Club in 1950. The award is made for the highest actual total milk production based only on Official Advanced Registry (AR), Herd Improvement Registry (HIR), or Dairy Herd Improvement Registry (DHIR) records. The trophy can only be awarded to a cow once during her lifetime.

Effective with the award for 1967, OWNERS MUST SUBMIT NOMINATIONS for cows on appropriate blanks furnished by The American Guernsey Cattle Club. Only registered Guernsey cows meeting the following requirements are eligible for nomination:

A. The cow must be alive on the last day of the year for which the award is made. (December 31, 1967 for 1967 Award.)

B. The cow must have a minimum of 150,000 pounds milk production accumulated entirely under Official testing programs of the Club. (Only AR, HIR and DHIR records are eligible to be used.)

All nominations must be received by the Club no later than March 1st following the close of the Award year. (Deadline is March 1, 1968 for 1967 Award.)

See over for nomination blank.

THE AMERICAN GUERNSEY CATTLE CLUB
PETERBOROUGH, NEW HAMPSHIRE 03458

NOMINATION FOR: LIEBERS TROPHY (Lifetime milk production)

NAME OF COW: _____ REG.NO. _____

BIRTH DATE: _____

I certify that the above named Registered Guernsey cow was alive on December 31, 1967 to be eligible for nomination. The production records listed below have been compiled on OFFICIAL TEST and are correct to the best of my knowledge. I agree to furnish, upon request, any reports or data that may be required to verify the production records listed. (If the cow is currently on OFFICIAL DHIR test, attach your copy of the December 1967 DHIR Monthly Report to this form which shows current lactation credits to date and list the latest claving date below. Your report will be returned immediately.

If the cow has died since January 1, 1968, give date of death. _____

OWNER'S SIGNATURE: _____ DATE: _____

ADDRESS: _____

LACT. NO.	INDICATE TYPE OF EACH RECORD AR-HIR-DHIR	CALVING DATE			AGE		CLASS DAYS IN MILK (2x or 3x)	ACTUAL RECORD	
		MO.	DA.	YR.	YRS.	MOS.		MILK	FAT
1									
2									
3									
4									
5									
6									
7									
8									
9									
10									
11									
12									
TOTAL PROD.									

ELIGIBILITY:

1. The cow must have been alive December 31 of the award year.
2. Only a cow with a minimum of 150,000 pounds ACTUAL milk production compiled entirely under OFFICIAL TESTING PROGRAMS of the CLUB is eligible. (Only AR HIR or DHIR records will be used.)
3. All nominations must be received NO LATER THAN March 1st following the close of the award year. (Nominations for the 1967 Award must be received by March 1, 1968.

AGAWAM COW POWER

EDISTO FARMS BLZ. HEART (E '65 '66)
Owned jointly with Raymond Goeringer, Dallas, Pa. Tied for 4th high female selling at public auction in 1967 ($6,600).
14380—692—Sr3DHIR—305—2x
1st 4-Year-Old, Senior and Grand Champion, Md., 1965. Reserve Grand Champion, N. Y., 1966. 1st Aged Cow, Senior and Grand Champion, N. Y., 1967.

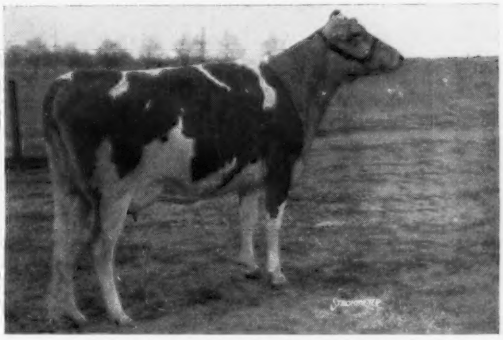

WOODACRES MISTRESS MARCELLA
9309—470—Jr2HIR—247 days—2x
A daughter of **Woodacres Master Chief,** he by Moreau Farms Chief out of Rosalayn Master's Mary May (E), 3 consecutive Class Leading records, *19814—*1067—Sr4HIR—305—2x. "MARCELLA" is out of a daughter of Fairlawn Hornet's Sailor King, GOLD STAR SIRE.

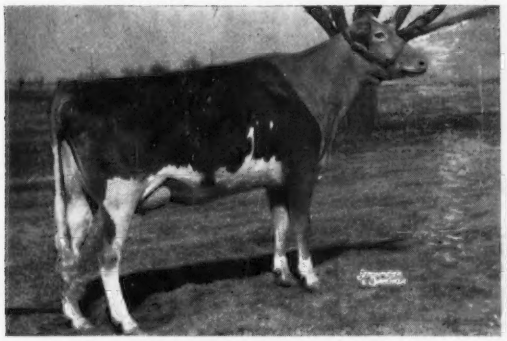

WOODACRES CHIEF'S PRIDE (VG '65)
12259—597—Sr2HIR—305—2x
14530—684—Jr4HIR—305—2x
A daughter of **Moreau Farms Chief.**

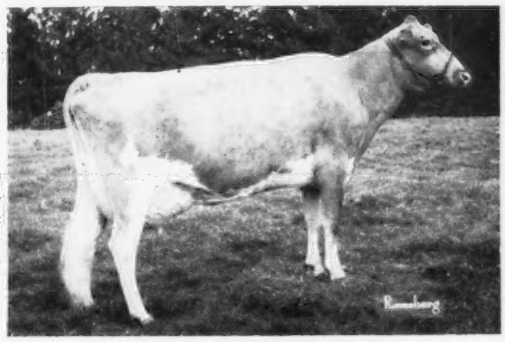

LOCUST LAWN LENA (VG'66)
13214—715—Sr4DHIA—305—2x
A daughter of **Fairlawn K. Hannibal,** 59 daughters, 112 records average 10500—4.7%—498 (M.E.—305—2x), 84 classified average 81.5. **LENA** is out of **Gallant Acres Lucerne.**

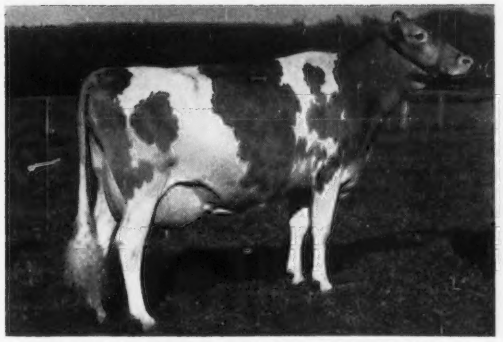

WESTERN GLOW LADY GAY DUCHESS (VG)
10850—623—Jr2DHIR—305—2x
A daughter of **Western Glow Fond Gay Duchess,** E 3 times ($18,500), *17305—*958—Jr4HIR—305—2x, twice an All-American, a National Grand Champion. A "Flash" out of the great "Duchess" family.

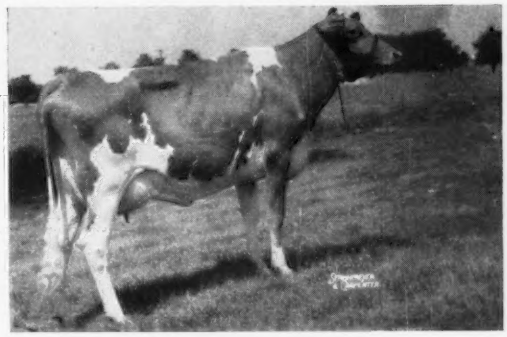

WOODACRES EMPRESS BESS (VG '65)
11097—615—Jr2HIR—305—2x
A daughter of **Woodacres Emporer,** 18 daughters, 23 records average 12668—4.9%—626—M.E.—305—2x, 20 classified average 84.5%.

Merry Christmas And A Prosperous New Year To All Our Guernsey Friends. Plan To Visit Agawam During 1968. Visitors Are Always Welcome.

Reuel E. Warriner
Robert S. Warriner

Tel. 278 - 1848

AGAWAM FARMS
R.D. 2, Springville (Elk Lake), Pa. 18844

The farm is located 7 miles south of Montrose at Elk Lake.

Ansmil Farms

HILLIARDS, OHIO ANSON B. SMITH, Owner

Season's Greetings

At this eve-tide of 1967 we wish to thank all of our friends for a very successful and gratifying year. To all of our many friends and participants of our sale we are truly indebted. During the coming seasons we shall truly be thinking of your success in the breeding of Guernsey cattle.

May you have a Merry Christmas and a very Happy and Prosperous 1968.

Sincerely,

Mildred S. Smith
Anson B. Smith

Noba INC. Box 607G — TIFFIN, OHIO 44883 — Phone 419—447-6262

McDONALD FARMS R. L. DIVIDEND

Bred to Be— and Is— The Most Potent of Guernsey Sires

YOU CAN USE THIS BULL WITH CONFIDENCE

HIGHEST OF ALL SUMMARIZED SIRES IN TYPE CLASSIFICATION

4th HIGH IN MILK WITH 18 RECORDS

FIRST, IF 13 OR LESS RECORDS ARE CONSIDERED

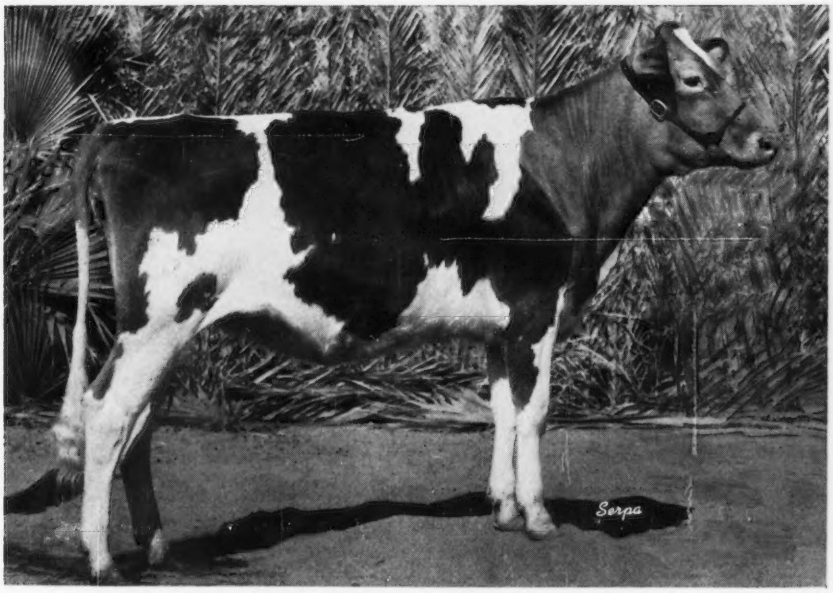

ANSMIL D. JUDITH, National Junior Champion Female, 1967

NOTE SIZE — FLATNESS OF BONE —

GREAT PASTERNS — FEW WITH AS GOOD —

AND WONDERFUL FEET

Contact Our Local Inseminators

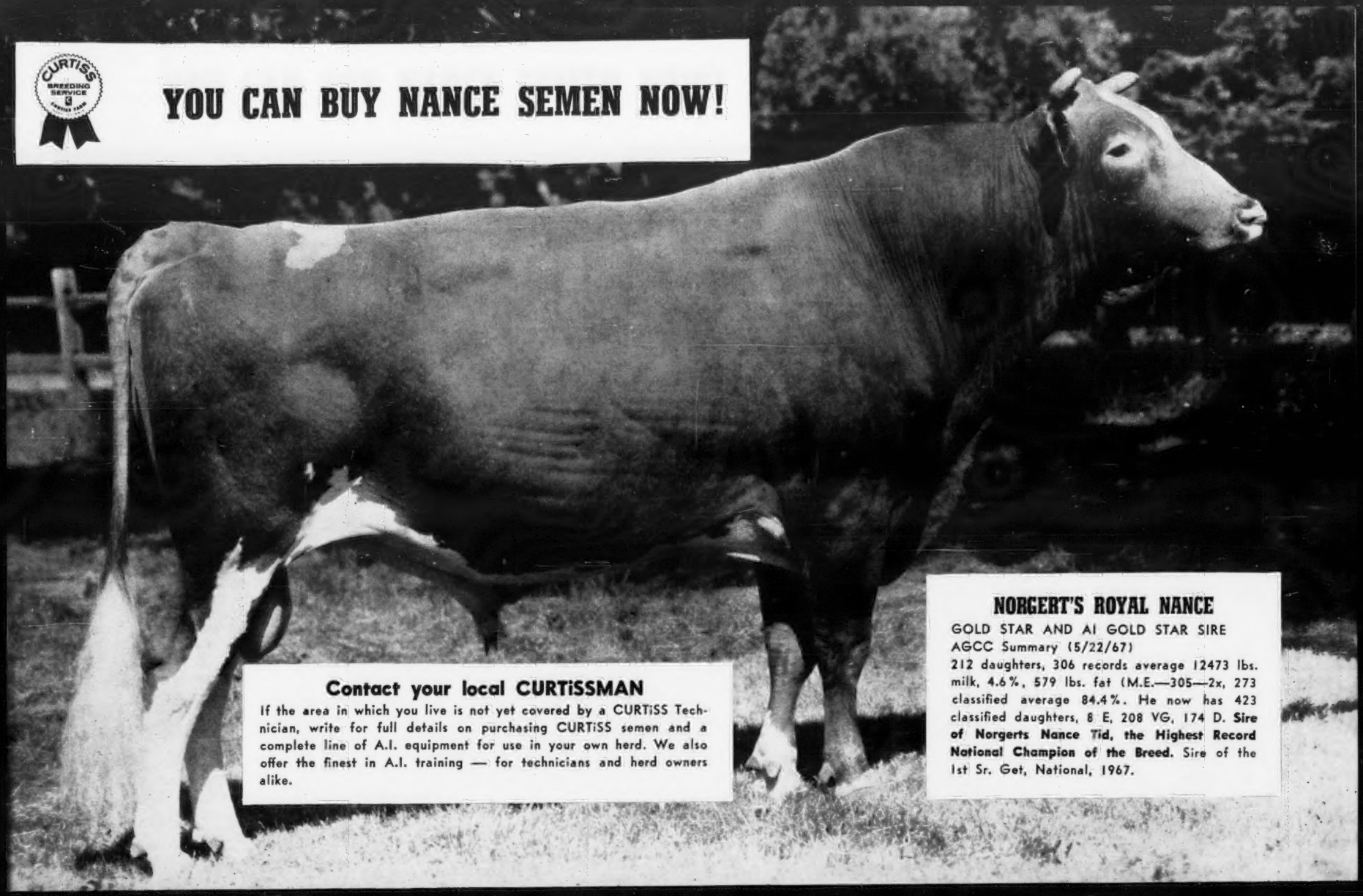

CURTiSS BREEDING SERVICE, INC.

CURTiSS FARM • CARY, ILL. 60013 • Otto Schnering, Founder • 312/639-2141

1967 Has Been A Great Year . . . Premier Exhibitor at the National. 1st prize 3-year-old, 1st prize 4-year-old and Champion Best Uddered Cow of the Show, 1st Aged Cow and Senior and Grand Champion, 1st Senior Get, 1st Best 3 Females.

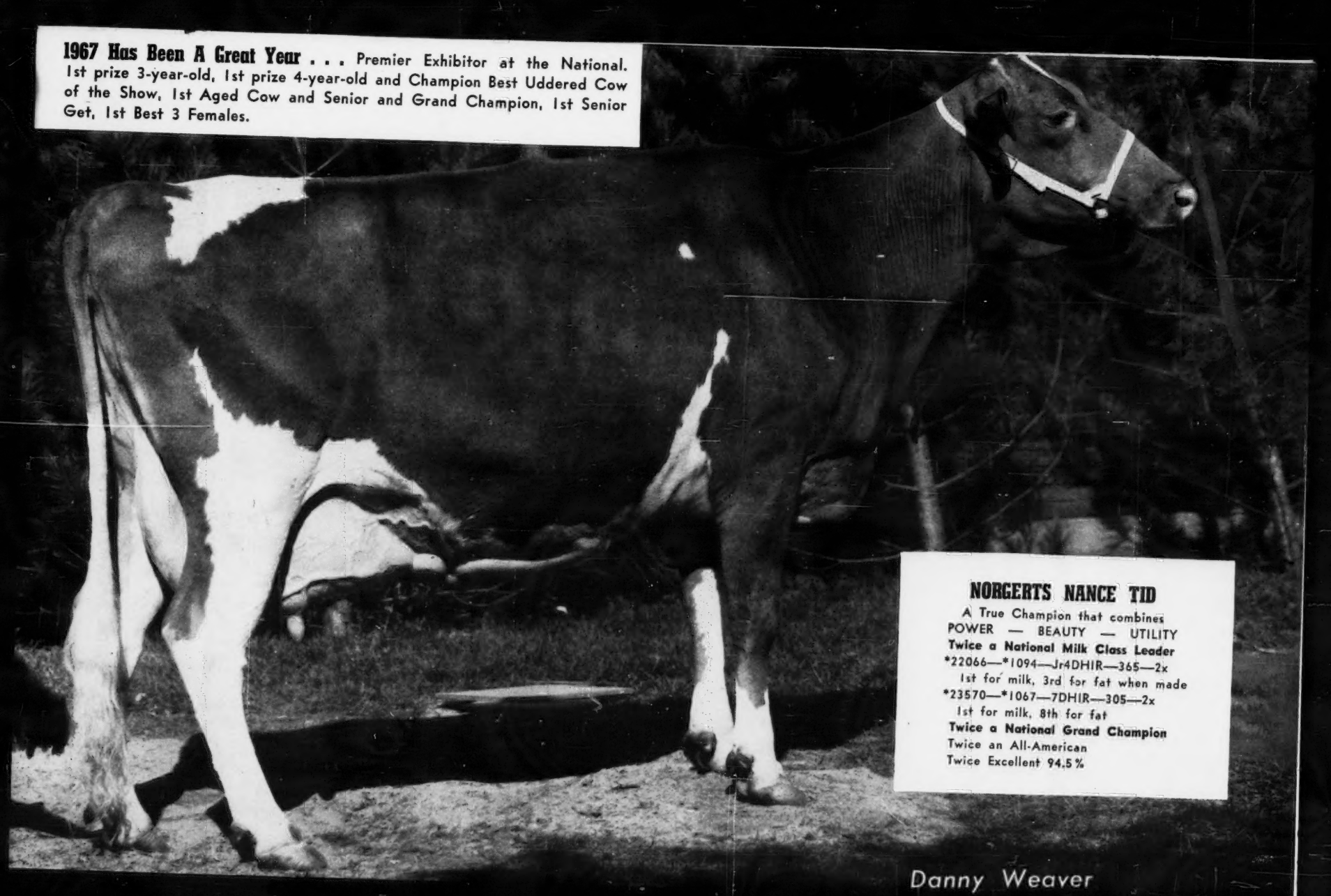

NORGERTS NANCE TID

A True Champion that combines
POWER — BEAUTY — UTILITY
Twice a National Milk Class Leader
*22066—*1094—Jr4DHIR—365—2x
1st for milk, 3rd for fat when made
*23570—*1067—7DHIR—305—2x
1st for milk, 8th for fat
Twice a National Grand Champion
Twice an All-American
Twice Excellent 94.5%

Danny Weaver

ROLLING ACRES,
Mrs. Gertrude McNaught, Owner

Route 1, Box 244, Elgin Illinois 60120

Rowland R. Beauvais, Manager
Tel. ATwater 9-341
T.B. Accr. 523042 Bang's Accr. 1465

HIGH MEADOWS FARM GUERNSEYS

NEAR TV TOWERS

SENTINAL HEIGHTS RD — LAFAYETTE N.Y. — 3 MILES SOUTH OF SYRACUSE

PREMIER EXHIBITOR AT THE NEW YORK STATE FAIR FOR THE THIRD CONSECUTIVE YEAR

RESERVE GRAND CHAMPION FEMALE ON "MELODY—PICTURED ON OPPOSITE PAGE
SENIOR AND GRAND CHAMPION BULL ON HIGH MEADOWS N. CHALLENGER

NOW IN OUR HERD
JUNIOR CHAMPION, N. Y., 1967

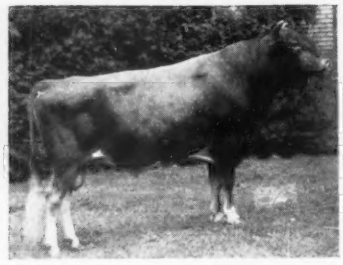

HIGH MEADOWS N. CHALLENGER
1st Aged Bull, Sr. & Gr. Ch., N. Y., 1967. A Nance son, and maternal brother to High Meadows Jolly Duke, his first 8 daughters, 12 records average 12391—595—M.E.—305—2x, 6 classified average 86.8%, 1 E — 3 VG — 2 D. Jolly Duke is by McDonald Farms High Neptune.

HIGH MEADOWS N. JERICHO
1st Junior Yearling Bull, N. Y., 1967. A Nance son out of Cool Branch C. Jemima (E 3 times), 13220—692—5DHIR—305—2x, 3rd Aged Cow, N. Y., 1967, 4th, National, 1967, 2nd Best Uddered Cow, N. Y., 1967.

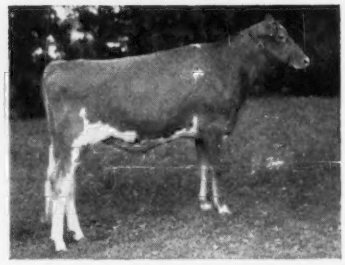

McDONALD FARMS DUKE'S JUDITH
Purchased in the McDonald Farms Dispersal. **1st Junior Yearling Heifer, Junior Champion, N. Y. State Fair, 1967, 5th at the National, 1967.**

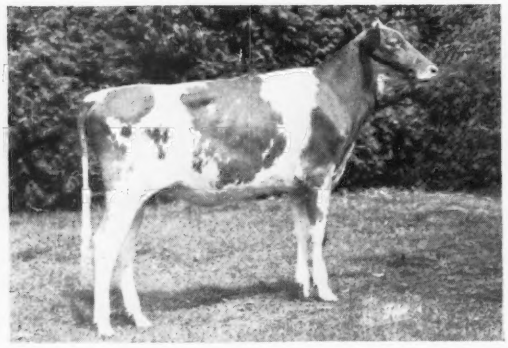

A Conqueror Out Of A Jolly Waterloo — He A Full Brother To Jolly Lafayette — Senior And Grand Champion At The National, 1967 (see opposite page).

High Meadows Conquer Wilma

2nd Senior Calf at N. Y. State Fair, 5th at the National, 1967.

Sire: **High Meadows Conqueror** (at Noba, Inc.). A Nance son of our great Quest cow, Excellent 5 times, twice a Class Leader, 3 times an All-American, a National Grand Champion, Highest Classified Cow of the Breed.

OTHER WINNINGS AT THE 1967 NEW YORK STATE FAIR

1st Junior Heifer Calf
3rd Senior Yearling Heifer
1st 2-Year-Old — **1st** Best Udder
3rd 2-Year-Old (1st Nat. Futurity, 2nd 2-Year-Old, Nat., 1967)
1st 3-Year-Old — **1st** Best Udder (2nd 3-Year-Old, Nat., 2nd Best Udder, Nat., 1967)
2nd Aged Cow (5th Nat., 1967)
3rd Aged Cow (4th Nat., 1967
3rd Best 3 Females
1st Dairy Herd

PRODUCTION AND TYPE
1966
Gold Star Herd
56 DHIR Records Average
12227 M—613 F (ME 305—2x)
55 classified average 88%

Tel. Syracuse, N. Y., 315 — 469 - 1541

HIGH MEADOWS FARM GUERNSEYS

NEAR TV TOWERS

SENTINAL HEIGHTS RD | LAFAYETTE N.Y. | 3 MILES SOUTH OF SYRACUSE

AT THE 1967 NATIONAL

BREEDER OF THE NATIONAL GRAND CHAMPION BULL

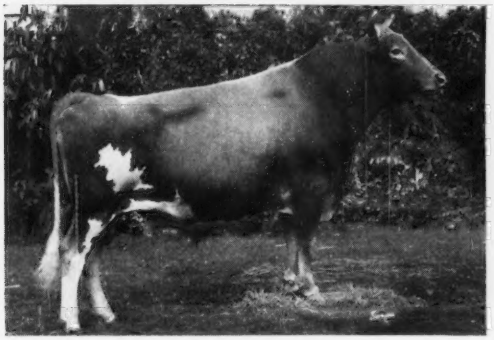

HIGH MEADOWS JOLLY LAFAYETTE

Owned by Wm. J. Rasmussen, Sarival Guernseys, Glendale, Arizona, and Adohr, Camarillo, California.
Reserve All-American as a bull calf, 1962.
All-American Senior Yearling, 1963.
All-American 2-Year-Old Bull, 1964.
All-American Aged Bull, 1965, 1966.
1st Aged Bull, Senior and Grand Champion, National, 1967.

RESERVE JUNIOR CHAMPION FEMALE AT THE NATIONAL

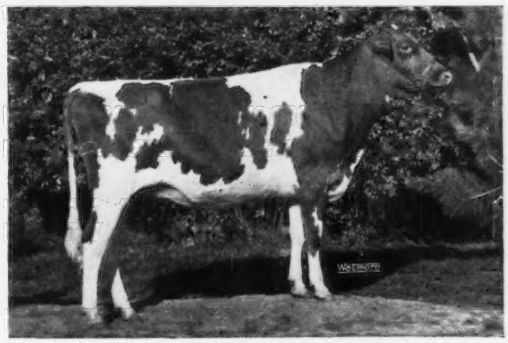

ROYLU FARMS K. BERTHA

2nd prize Senior Yearling, Illinois, 1967.
Grand Champion once, Junior Champion six times at seven Illinois County fairs.
1st prize Senior Yearling (class of 31) at the National, and Reserve Junior Champion, National, 1967.

Jolly Lafayette is a full brother to **HIGH MEADOWS JOLLY WATERLOO,** All-American Senior Yearling, 1960, All-American 2-Year-Old, 1961. **31 daughters, 40 records average 10801 lbs. milk, 526 lbs. fat, M.E.—305—2x, 30 daughters classified average 85.3%.** Conquer Wilma (pictured on the opposite page) is out of a JOLLY WATERLOO daughter.

NATIONAL FUTURITY WINNER

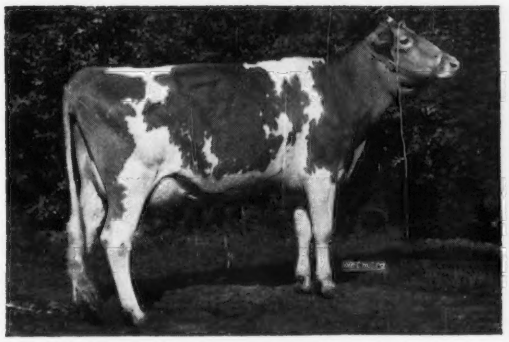

HIGH MEADOWS MELBA

1st in the National 2-Year-Old Futurity, 2nd in the 2-Year-Old Class (46 entries), National, 1967.
A daughter of "Bonanza" out of a "Flash" daughter.

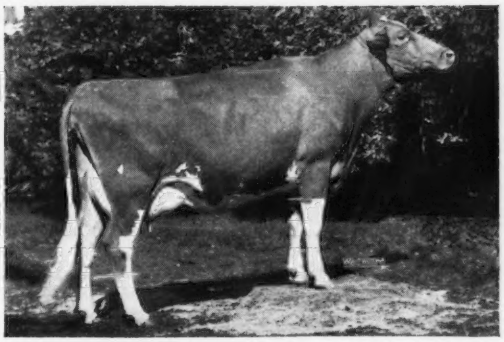

HULLSIDE BEAUTY B.F. MELODY

1st prize 3-Year-Old, 1st Best Uddered, New York State Fair, 1967. 2nd prize 3-Year-Old, National, and 2nd Best Uddered 3-Year-Old, National, 1967 (class of 38).
A "Beauty Butterfat" out of a "Brilliant".

GOLDEN GUERNSEY

Tel. Syracuse, N. Y., 315 — 469 - 1541

GOLDEN GUERNSEY

MINNESOTA GUERNSEYS

We Like Our "Flasher" Daughters —

8 were classified on October 24, 1967 — 3 VG — 4 D — 1 A — average 83.2%. 100% above the line in Body Capacity, Mammary System, Rear Udder and Teats.

MAPLE LEAF FLASHER

Born March 29, 1962

1st Jr. Yr., Res. Jr. Ch., Minn., 1963. Combines the blood of the **Lena** and **Lonabelle** families.

Sire: **Maple Leaf Rocky** — GOLD ★ SIRE

His Dam

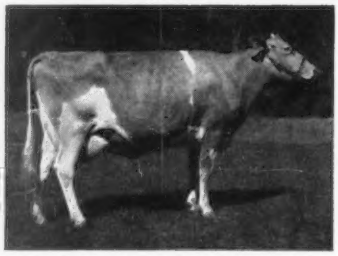

Maple Leaf A. Lisa (E 4 times)
12050—638—Jr4DHIR—305—2x
12570—684—5DHIR—305—2x
15409—825—6DHIR—365—2x
2 tested daughters — both VG

This GOLD STAR breeding is available to you.

The farm is located 1½ miles southeast of Lewiston 1 mile south, ½ mile east, on Co. No. 25.

Pine Knoll Farm — Lewiston, Minn. 55952

Homer Goss — **Phone**
Odean F. Goss & Sons — **5747 or 5746**

Premier Breeder — Premier Exhibitor
1967 Minnesota State Fair

A Champion

Valleyland Lesa (E '66)
14573—704—2-7HIR—365—2x
2nd Aged, Res. Sr. & Gr. Ch.

Our Junior Champion — **Valleyland Lotus** — was also 1st prize Heifer Calf. At the National Dairy Cattle Congress she repeated as 1st Heifer Calf and was Reserve Junior Champion.

Other first place winnings include Junior Yearling Bull, Two-Year-Old Cow, Senior Get, and Dairy Herd. In addition to the 1st place Heifer Calf at Waterloo, we had Best 3 Females Bred by Exhibitor and won the Special Trophy for Best 3-Year-Old in Milk, Bred by Exhibitor.

All these 1st place winners were sired by **Mulhocaway Butterfat King Hal,** except the Junior Yearling Bull, and he was a grandson.

Type — Production — Show Appeal
Back The
Breeding Stock We Offer For Sale

T.B. Accr. Herd 485 — Vaccinated Bang's Free 824

Olaf J. Kjome & Sons, owners
Spring Grove, Minnesota 55974
Tel. 498 - 5301

VALLEYLAND FARM
Turn north 1 mile off Hwy. 44 at High School

Hi folks!

I ben cryin alligator tears all days becuz the boss called this mornin an sez "we gotta sell 814 (Duluth J. Yule)." Sometimes these perfessers dont know nothin.

Bak in 1950 when I come over from Yugoslavia I diden know how to speke and writ English good like I do now and I use to practis by readin the cows names on the cards over the stalls. My favorite cow was Auna cause I had a girl fren Auna back in the old country. Auna was the best cow we had and she had a dotter who becum the best cow, etc, thru 5 more generations up to Yule with each cow bein one of the best in the herd for a while. Yule is sired by Yellow Creek Jewel Supreme and she perduced 13040 lbs milk and 684 lbs fat as a Jr. two year old, DHIR —305—2x, and started out pretty good with her second lactation. Why sell her you ask? We gotta sell sumthin to make room an Yule knocked the cap off her hip and besides she always has been a slow breeder an the boss sez we would have a sounder herd if we diden try to propergate her when we got so many good heffers cummin along. But, not many go bak to my beloved Auna.

Everytime we start usin a new bull we get all excited waitin for his calves. We expect each generation to perduce better thin the last. So far it has worked that way. The herd average is still climbin. Cows who wuz among the best four or five years ago cant keep up with the new heffers cummin into the herd. A cupple of dotters of *Yellow Creek Jewel Supreme* (Gold Star — AI Gold Star) cud make class leader records. Two dotters of *Old Homestead C.A.B.A. Phareka* (A.I. Silver Star Sire) is headed in the same direction. The dotters of *McDonald Farms Mister Virgil* (AI Silver Star Sire) is beginnin to freshen to the services of *Adohr Peter Pan Prince* (Gold Star Sire) an we is expectin calves frum *Northern Hermes* (AI Gold Star Sire) to start cummin soon. These bulls rank at or near the top in perdicted increase in milk of all the AI proved bulls who has 70 or more AI dotters.

If you can get to Minnesota this winter we wud be happy to show a high perducing herd of Guernseys in cold loose housing. By the time this here ad gets out I shud have gotton over my greef frum sellin Yule. I hope you has a very fine Christmas.

UNIVERSITY OF MINNESOTA
Rosemount, Minnesota 55068

Mike

Dr. C. L. Cole, Head
Dept. of Animal Science

Roy Hawkins
Sr. Herdsman

Michael Strasser
Herdsman

From all of us —

Sincere best wishes

FOR THE

HOLIDAY SEASON

All semen processed under health standards recommended by A.V.M.A. and adopted by N.A.A.B.

THE A. I. PROGRAM THAT QUALITY BUILT

CURTiSS BREEDING SERVICE CURTISS FARM

NATIONAL ASSOCIATION Symbol of Quality NAAB ANIMAL BREEDERS

CURTiSS
BREEDING SERVICE, INC.

CURTiSS FARM • CARY, ILL. 60013 • Otto Schnering, Founder • 312/639-2141

TOPS FOR 1967

½ Interest Sold For $50,000

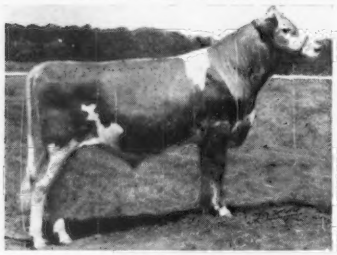

WALKER FARMS GRAND DUKE

½ interest sold for $50,000 in April, 1967, by Walker Farms, Stoneville, Miss., to American Breeders Service, De Forest, Wisconsin. "Grand Duke" has grown into an outstanding individual.

High Bull — $113,000

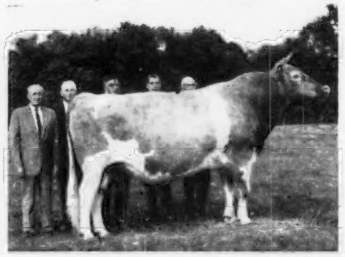

McDONALD FARMS R.L. DIVIDEND

Sold for $113,000 in the Ansmil Dispersal to NOBA, Tiffin, Ohio. "Dividend" now has a summary of 13674 M, 613 F on 16 daughters, and an 87.3 type classification — highest of the breed.

High Cow — $10,000

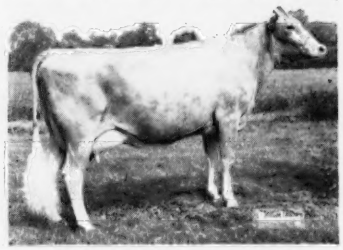

WYE HEIGHTS RICH ILETTA

Sold in the Blakeford Dispersal for $10,000 to Mrs. Gertrude McNaught, Elgin, Illinois. "Iletta" was 1st 4-Year-Old at the World Dairy Cattle Show, Dairy Cattle Congress, National Guernsey Show, and Grand Champion, IDS.

Prices for Guernseys sold in 1967 again showed an increase over the previous year. The cattle we sold at auction this year averaged $577.00, an increase of $37.00 over 1966, and $107.00 per head over 1965. We feel that the demand for top cattle will continue to increase, whereas the lower caliber cattle will sell at lower prices. In these days of increasing costs only the better cattle can make a profit.

Production of Guernseys is increasing, and the caliber of cattle exhibited at our leading shows far surpasses that of a few years back. We wish to congratulate and thank the management and directors of the North American Dairy Show and the Ohio Guernsey Breeders Association for promoting and providing facilities for what we consider our greatest National Guernsey Show. We are proud to have sold the Grand Champion Bull, the Junior and Reserve Champion heifers. In the Aged Cow Class we sold six of the first ten; in the 4-Year-Old Class, we sold four of the first ten, including the winner, **Wye Heights Rich Iletta,** that was also Best Uddered Cow and was the high cow sold at auction this year. In the 3-Year-Old Class we sold the first and second — Edwin had 3rd with the Champion of the Junior Show. We particularly wish to congratulate Mrs. McNaught on breeding and developing Norgerts Nance Tid, the Grand Champion Cow, and a repeat winner from 1965. "Tid" is already one of the breed's immortals, with her lasting type and tremendous production — 23570—1067—7-9DHIR—305—2x. We feel fortunate in having advised Rosewood and Rolling Acres on the purchase of Foremost Quantity's Royal, the grandsire of "Tid", and sire of so many Gold Star sons and daughters.

The Guernsey Show at the Royal Winter Fair at Toronto was one of the best ever in Canada, with depth of quality in all classes, and a large, enthusiastic ringside. We were happy to have sold many of the tops, or their ancestors, especially McDonald Farms JV Fabulous, sire of the first three 2-Year-Olds, including the Grand Champion Cow shown by Tannery Hill. These were from his first crop, and shown by different owners. "Fabulous" is out of McDonald Farms Jolly Token, she also dam of McDonald Farms R.L. Dividend, the sensational sire developed at Ansmil and sold in their dispersal for $113,000.

We hope to present Guernseys of similar quality to the buying public in our sales in 1968.

Coming Top Consignment Sales

April 20 — 1st Ohio Invitational Guernsey Show and Sale, Ohio Exposition Center, Columbus, Ohio.
There will be $10,000 premiums for 50 head. Top consignments are invited from out-of-state herds as well as Ohio.
Sale managed jointly with Ohio Guernsey Breeders Assn., P. O. Box 289, Worthington, Ohio.

May 4 — The Guernsey Sale, 43rd Renewal, Cow Palace, San Francisco, Calif.
Outstanding Guernseys from the West and Northwest will be featured in this sale, held in conjunction with the annual meeting of The American Guernsey Cattle Club. We plan to have consignments from the East, and will arrange delivery for Eastern purchasers.

Breeders desiring to consign to these two sales please contact us, as selections are now being made.

We wish all Guernsey Breeders and Friends a very Merry Christmas and a Happy and Prosperous New Year.

THE MERRYMAN COMPANY, SPARKS, MARYLAND 21152

Phone 301 — 771 - 4321

John B. Merryman, Sparks, Md.
Phone 301 — 771 - 4624

George W. (Dutch) Snyder, St. Johns, Pa.
Phone 717 — 788 - 3029